STARBLAZER

SPACE FICTION ADVENTURE IN PICTURES No. 95

18p

THE GATE TO YESTERDAY

STARBLAZER

ONE OF EARTH'S MOST EFFECTIVE WEAPONS AGAINST THE KROLL EMPIRE WAS THE DEEP SPACE COMMANDO FORCE. EQUIPPED WITH SMALL, DEADLY SHIPS, THEY OPERATED AS INDEPENDENT UNITS ROAMING FAR BEHIND ENEMY LINES HUNTING FOR TROUBLE — AND THEY OFTEN FOUND IT. BUT NO TROUBLE WAS AS DANGEROUS AS THE GATE TO YESTERDAY.

THE GATE TO YESTERDAY

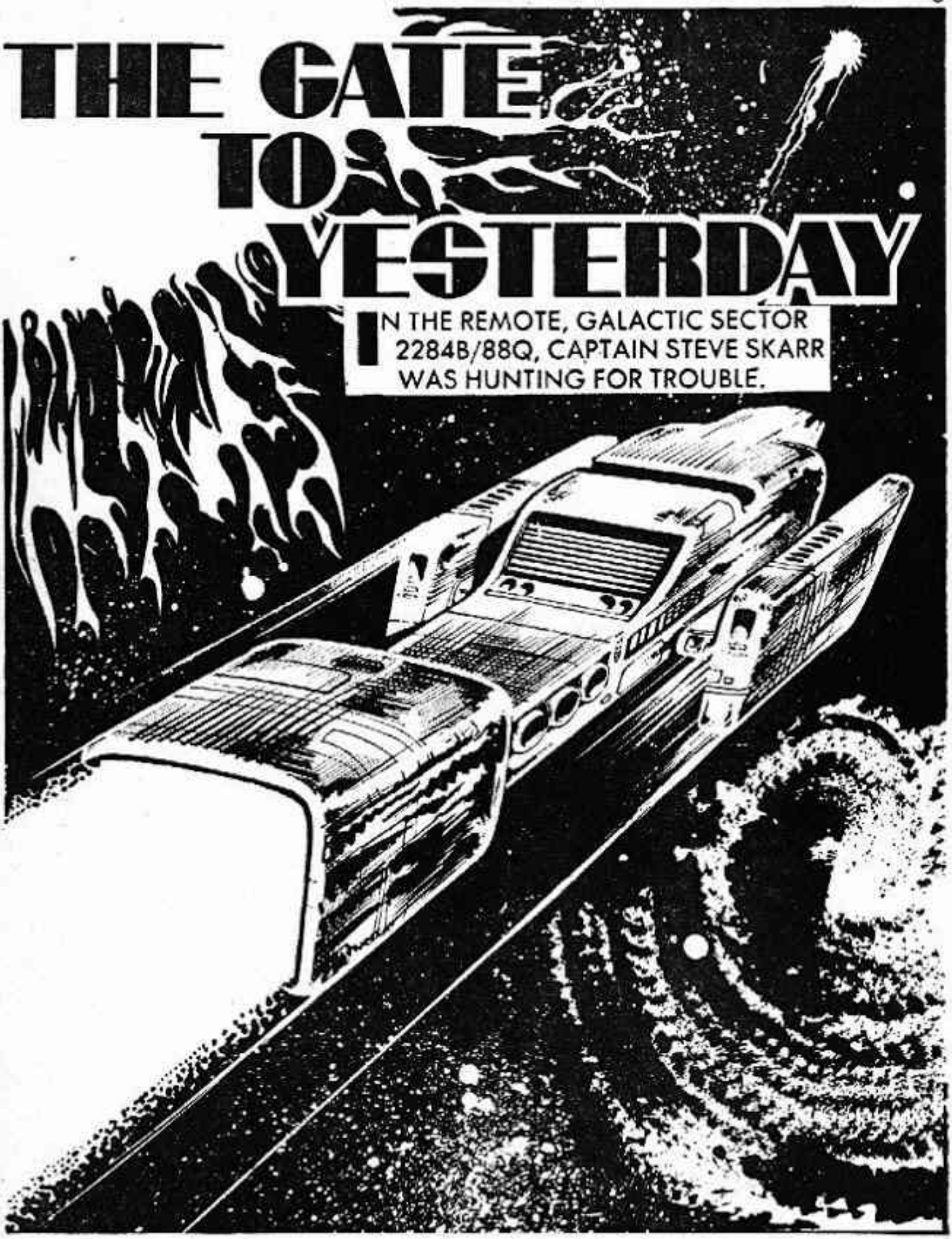

IN THE REMOTE, GALACTIC SECTOR 2284B/88Q, CAPTAIN STEVE SKARR WAS HUNTING FOR TROUBLE.

I'VE GOT THREE CONTACTS IN RED NINE SECTOR, SIR. I'LL PUT THEM ON SCREEN.

LOOKS LIKE TWO KROLL 'C' CLASS FIGHTERS ESCORTING A TROOP TRANSPORTER! THEY'RE WITHIN OUR DESTRUCT CAPABILITY. ARM ALL WEAPONY WE'RE GOING IN TO ATTACK!
RED NINE RANGE 5·29
8087

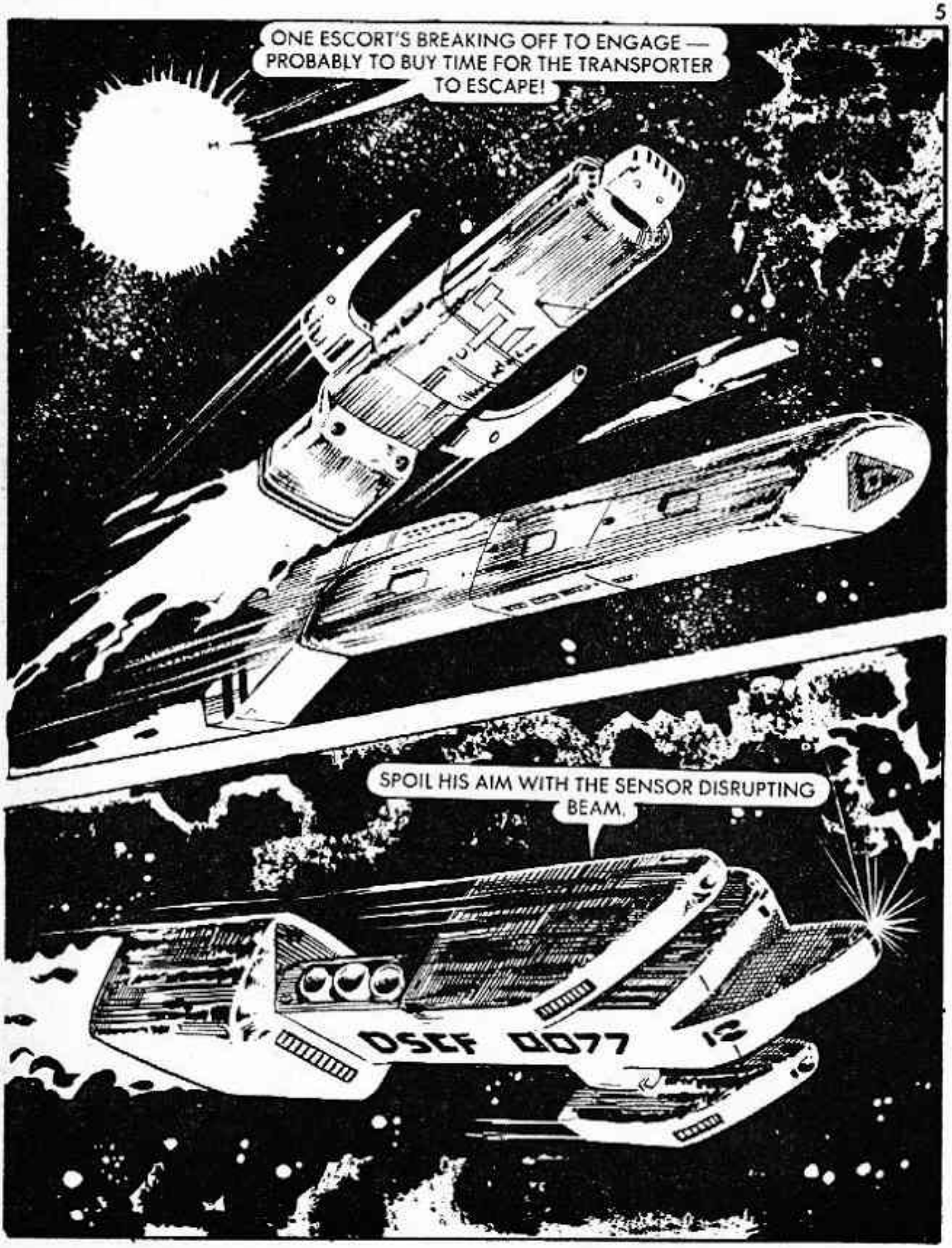
ONE ESCORT'S BREAKING OFF TO ENGAGE — PROBABLY TO BUY TIME FOR THE TRANSPORTER TO ESCAPE!
SPOIL HIS AIM WITH THE SENSOR DISRUPTING BEAM.
DSCF 0077

THE KROLL FIGHTER BLURRED TOWARDS THEM.
DIRECT HIT!
OKAY, LET HIM HAVE IT!

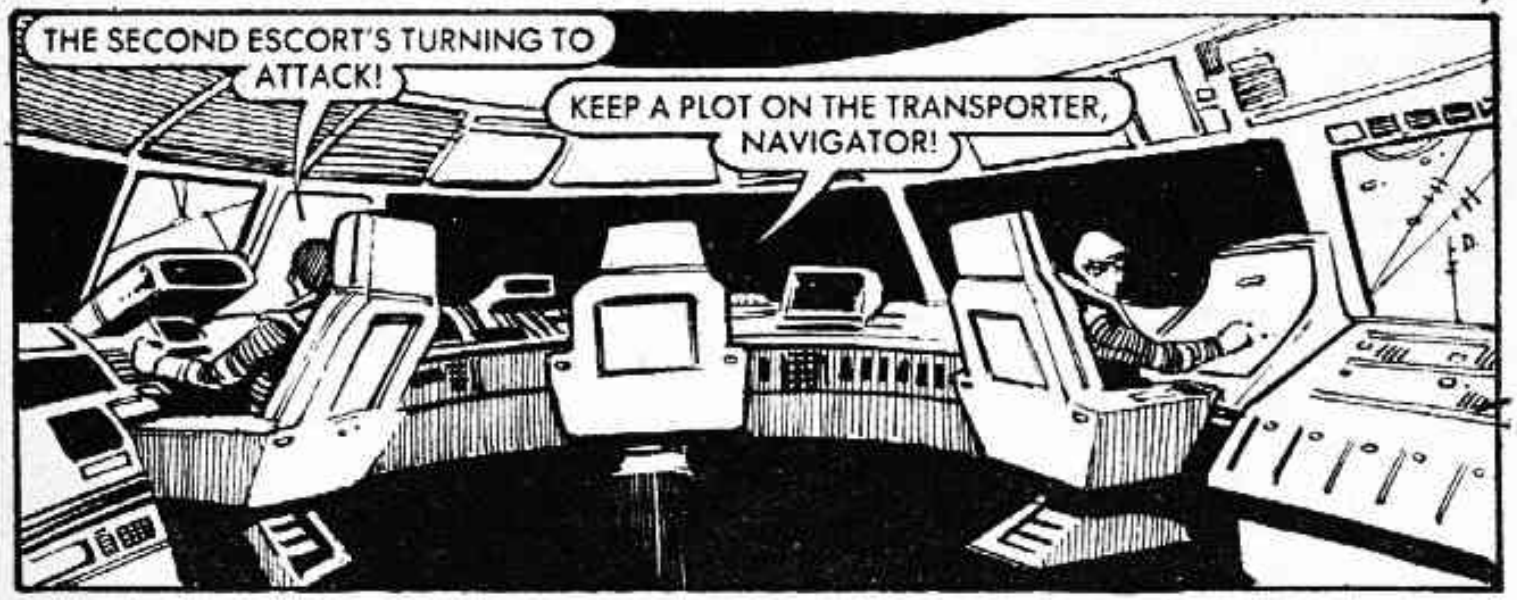

ONCE AGAIN THE KROLL ATTACK WAS FUTILE —

THREE SECONDS TO FIRING . . .
SIR! THE KROLL ARE TRYING TO CONTACT US!
SCF 0077

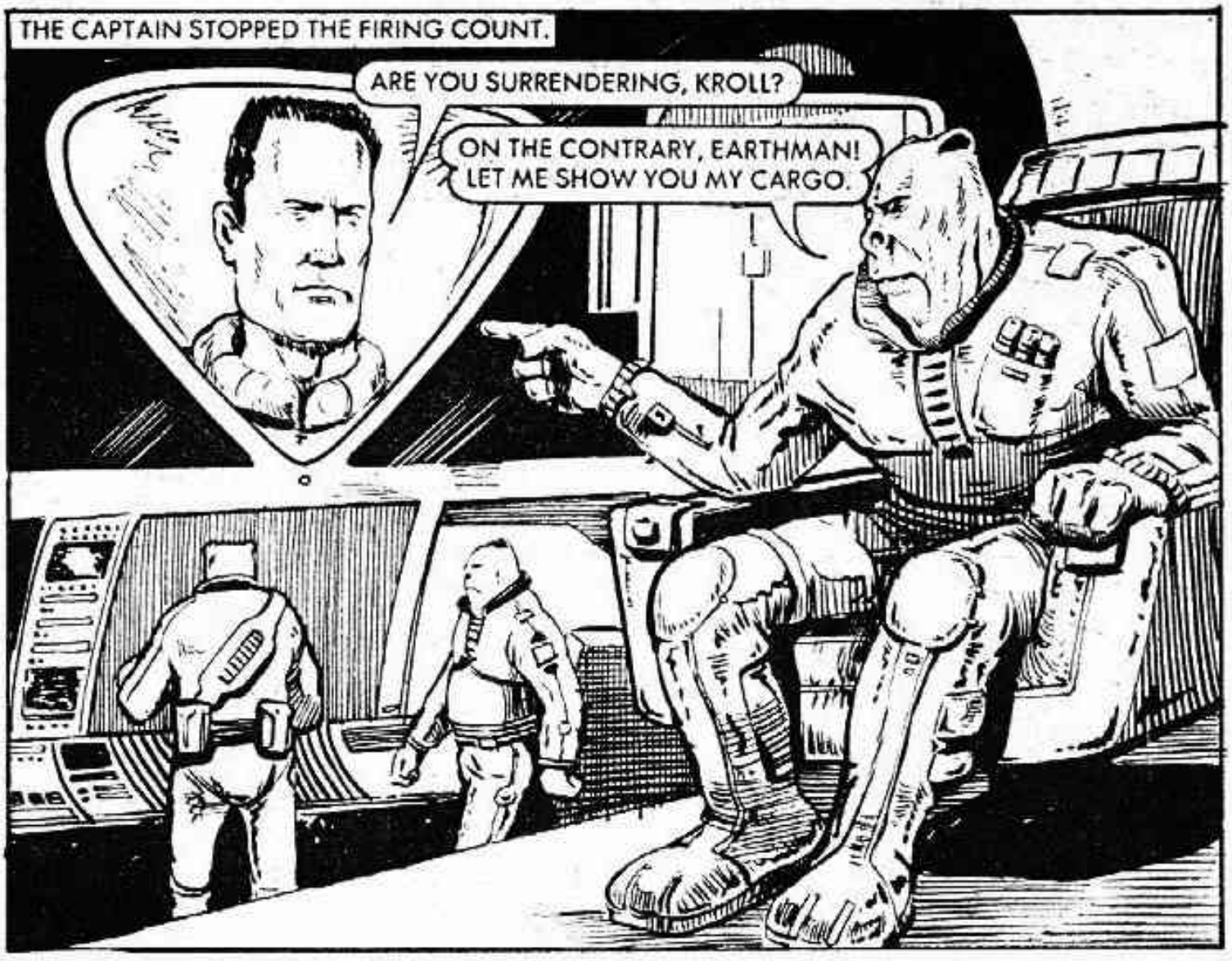
THE CAPTAIN STOPPED THE FIRING COUNT.
ARE YOU SURRENDERING, KROLL?
ON THE CONTRARY, EARTHMAN! LET ME SHOW YOU MY CARGO.

THE VID-SCREEN FLARED INTO LIFE —

THE KROLL STARTED ROLLING HIS SHIP AWAY —

HE'S NO FOOL, SIR, HE KNOWS WE'VE GOT TO MAKE A PRECISION HIT ON THE RIGHT SPOT — OR WE'LL BLOW THE PRISON POD UP AS WELL! IF WE GET ANY CLOSER HE'LL TAKE US OUT WITH HIS CANNON!

STALEMATED, SKARR FOLLOWED FOR HOURS UNTIL THE KROLL ENGINE SECTION SUDDENLY BLASTED FREE OF THE PRISON POD.

POD ABANDONED!

SKARR LEAPED INTO ACTION —

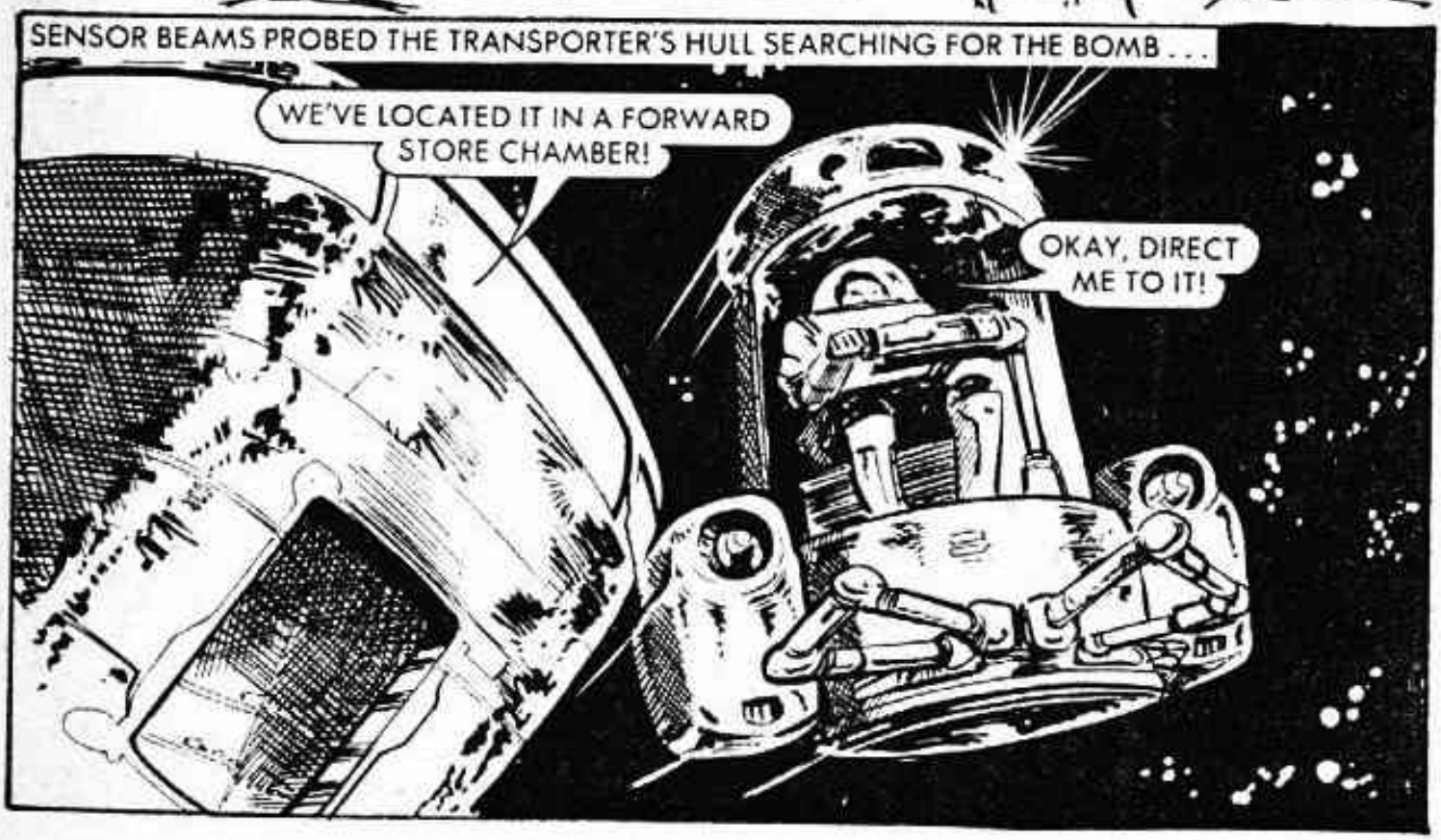

MAKE IT QUICK, CAPTAIN, IT'S GOING INTO DETONATION SEQUENCE!
THERE'S NO AIRLOCK! I'M CUTTING STRAIGHT THROUGH TO IT!

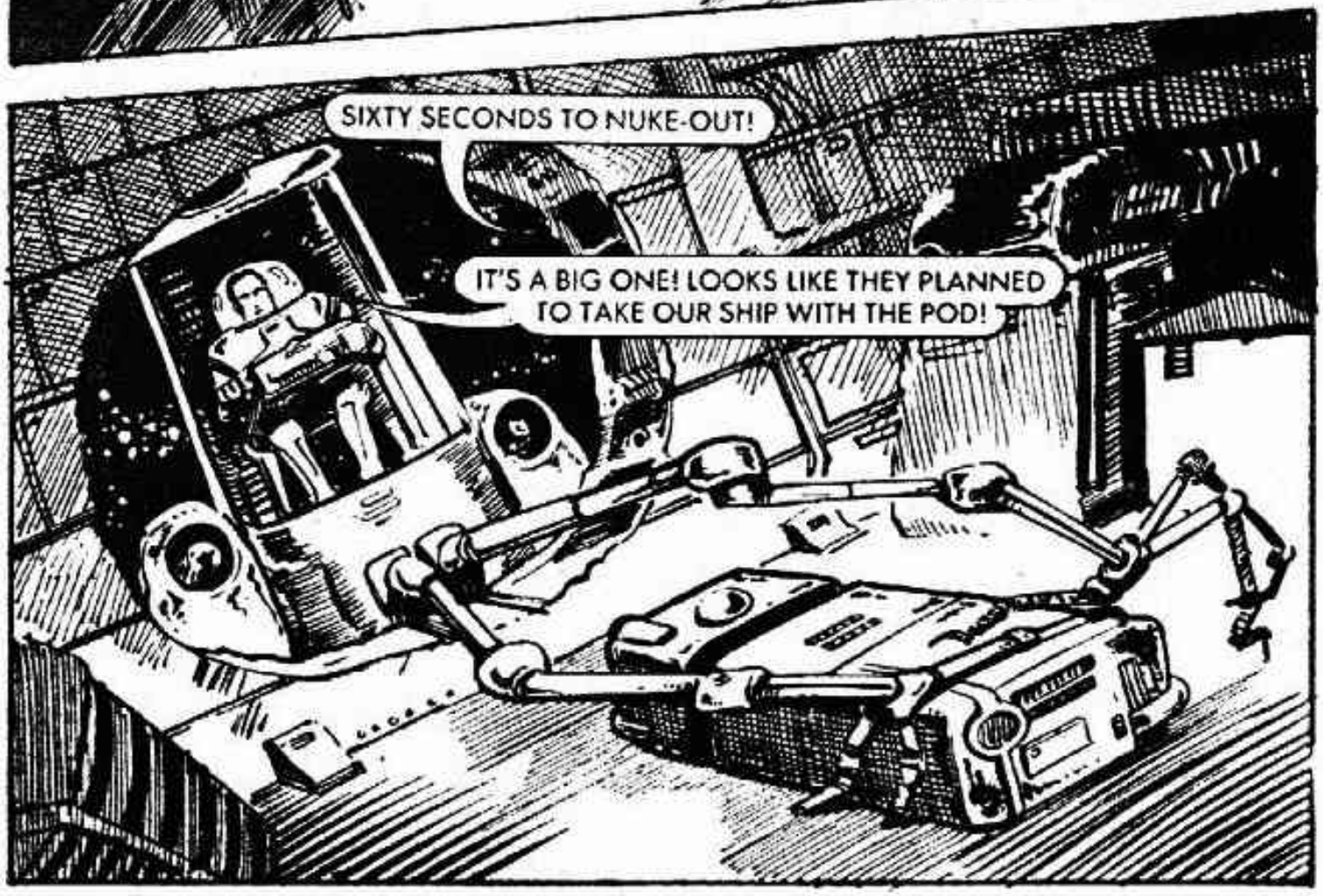
SIXTY SECONDS TO NUKE-OUT!
IT'S A BIG ONE! LOOKS LIKE THEY PLANNED TO TAKE OUR SHIP WITH THE POD!

SKARR HEADED THE WORKHORSE FOR SPACE THEN KICKED AWAY FROM IT TO THE SHELTER OF THE PRISON POD.
GOT TO FIND COVER OR I'LL FRY WHEN THAT THING GOES OFF!

A SILENT, FLESH MELTING FLASH FILLED SPACE, BUT THE FOLLOWING HURRICANE OF RADIATION PASSED HARMLESSLY OVER SKARR.
THAT WAS TOO CLOSE! NOW I'D BETTER FIND AN AIRLOCK!

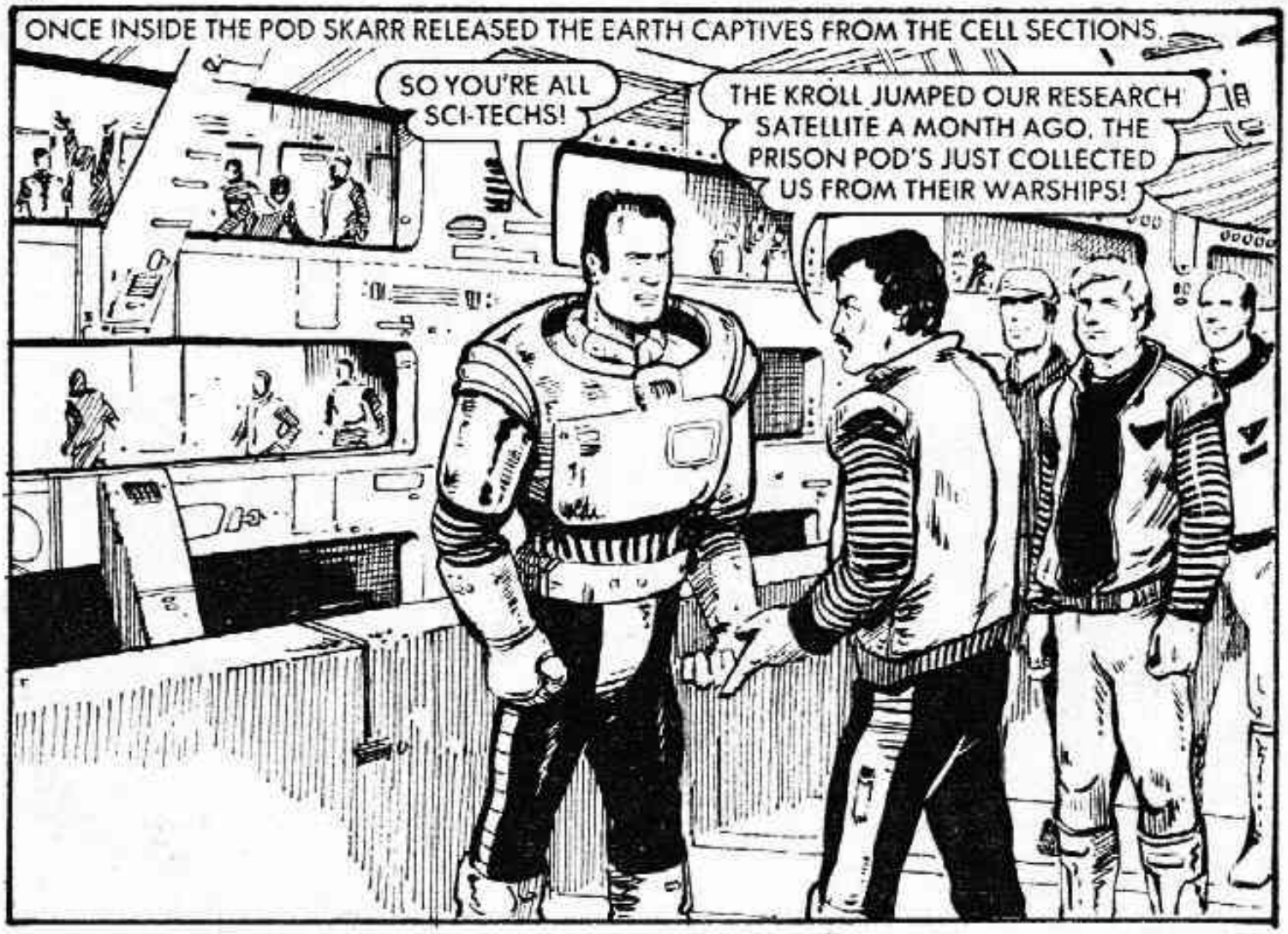
ONCE INSIDE THE POD SKARR RELEASED THE EARTH CAPTIVES FROM THE CELL SECTIONS.
SO YOU'RE ALL SCI-TECHS!
THE KROLL JUMPED OUR RESEARCH SATELLITE A MONTH AGO. THE PRISON POD'S JUST COLLECTED US FROM THEIR WARSHIPS!

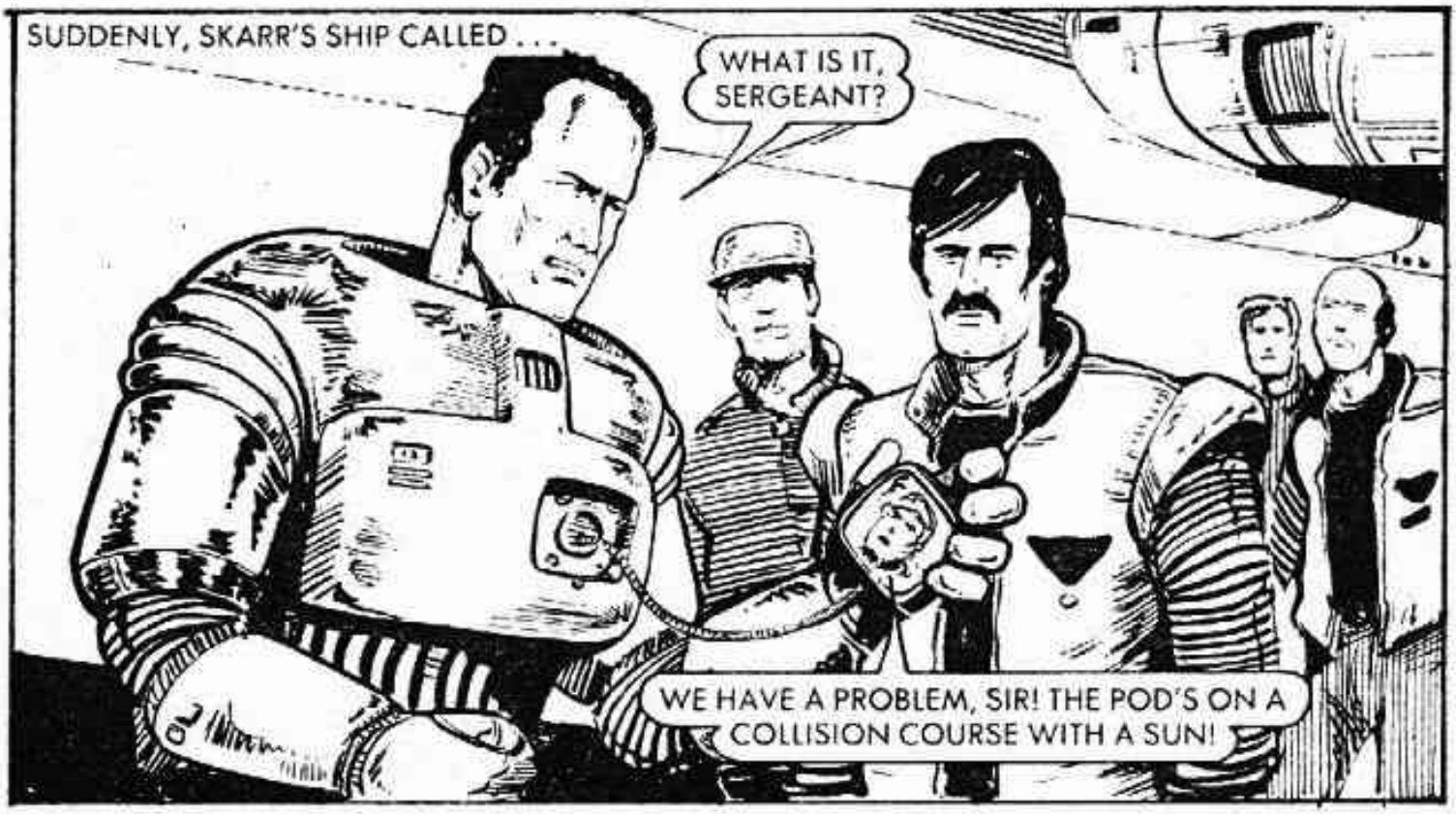
SUDDENLY, SKARR'S SHIP CALLED . . .
WHAT IS IT, SERGEANT?
WE HAVE A PROBLEM, SIR! THE POD'S ON A COLLISION COURSE WITH A SUN!

WHAT ARE YOUR ORDERS, SIR?
KEEP MONITORING—I'LL THINK OF SOMETHING.
I THINK I CAN HELP, CAPTAIN. MY NAME'S JARVEZ.

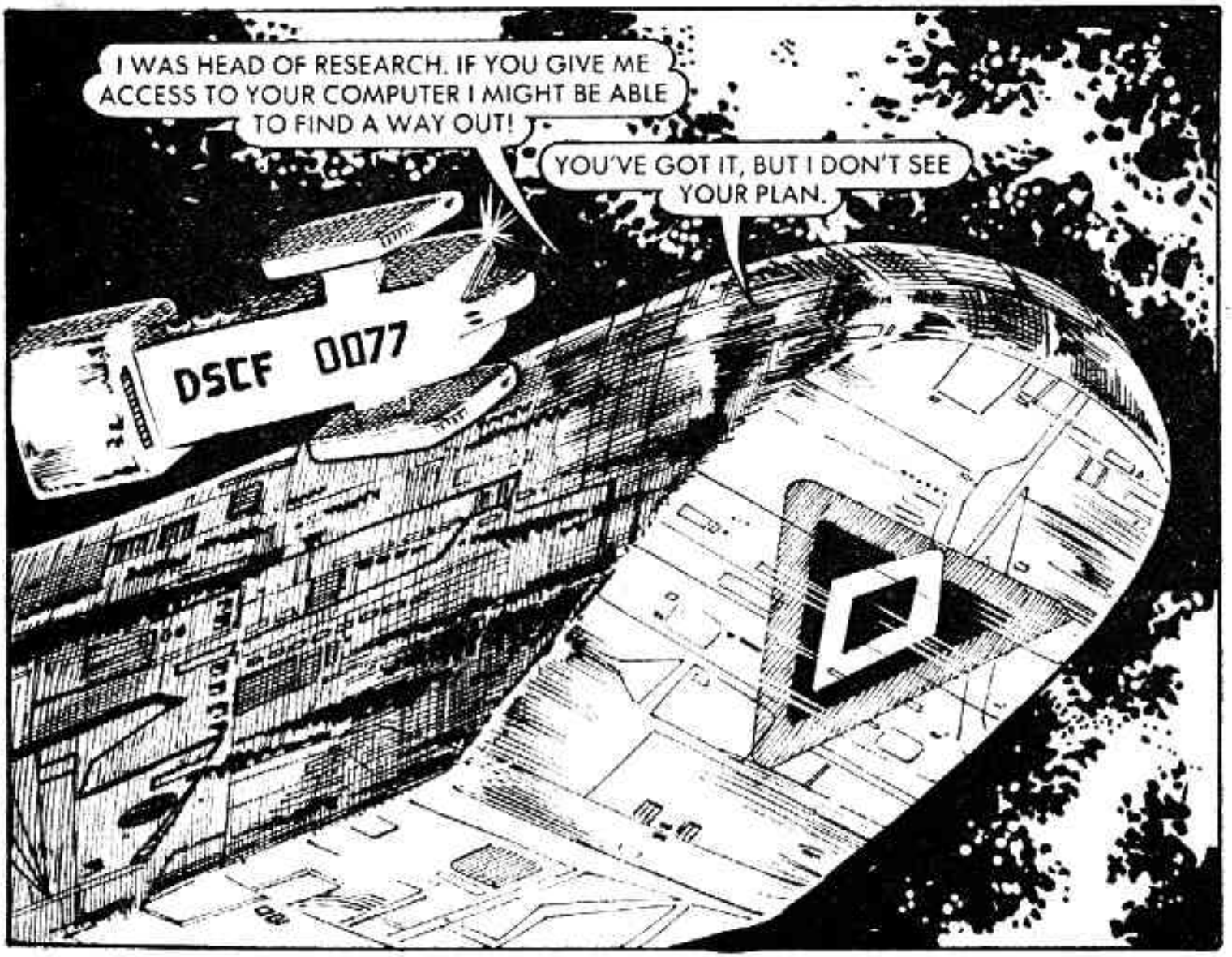
I WAS HEAD OF RESEARCH. IF YOU GIVE ME ACCESS TO YOUR COMPUTER I MIGHT BE ABLE TO FIND A WAY OUT!
YOU'VE GOT IT, BUT I DON'T SEE YOUR PLAN.
DSCF 0077

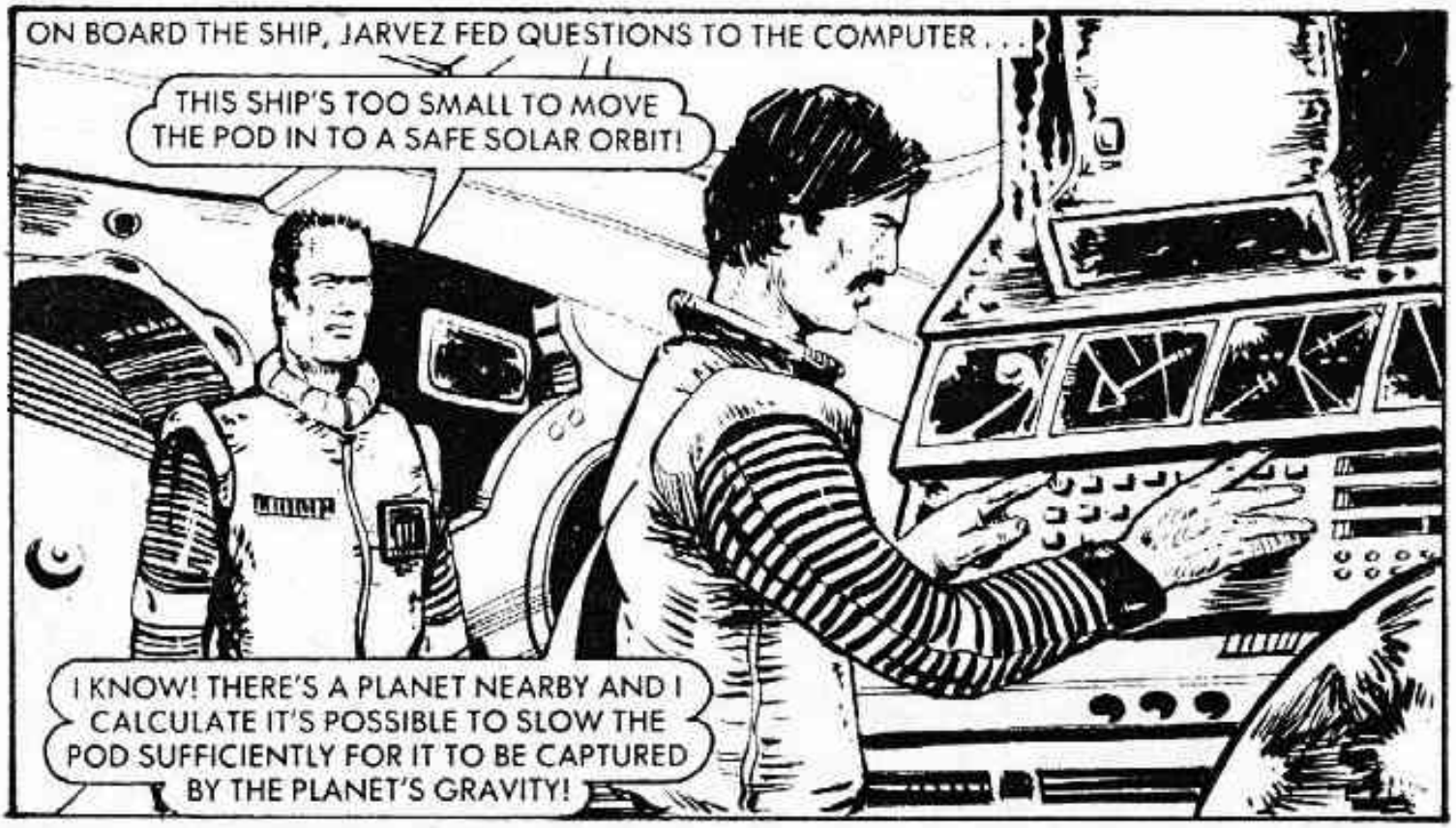
ON BOARD THE SHIP, JARVEZ FED QUESTIONS TO THE COMPUTER . . .
THIS SHIP'S TOO SMALL TO MOVE THE POD IN TO A SAFE SOLAR ORBIT!
I KNOW! THERE'S A PLANET NEARBY AND I CALCULATE IT'S POSSIBLE TO SLOW THE POD SUFFICIENTLY FOR IT TO BE CAPTURED BY THE PLANET'S GRAVITY!

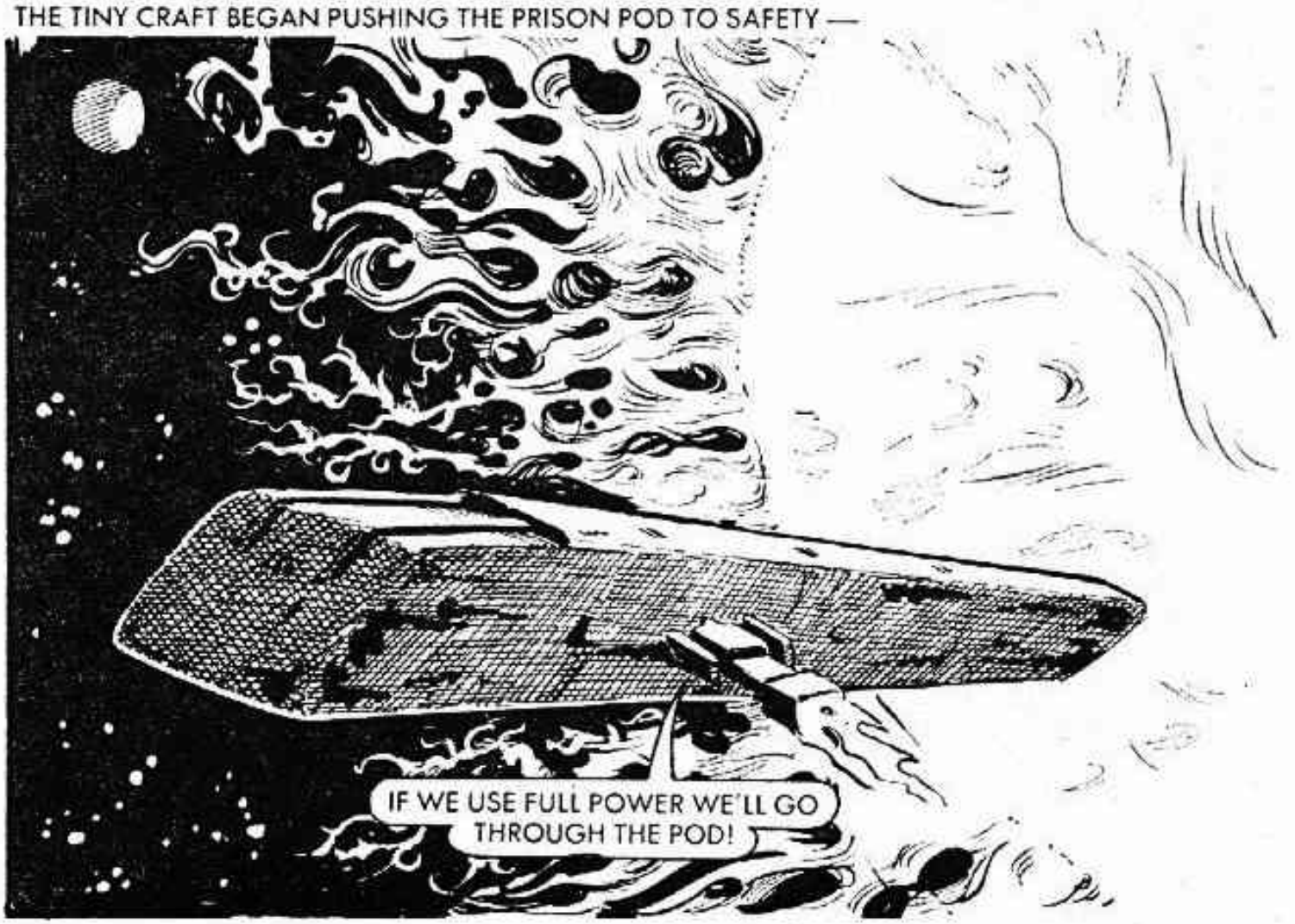
THE TINY CRAFT BEGAN PUSHING THE PRISON POD TO SAFETY —
IF WE USE FULL POWER WE'LL GO THROUGH THE POD!

BUT AS THEY NEARED THE PLANET —
THE ANGLE'S BAD! WE'RE GOING TO HIT ATMOSPHERE! THE POD WILL BURN UP!
NOT IF I CAN HELP IT!

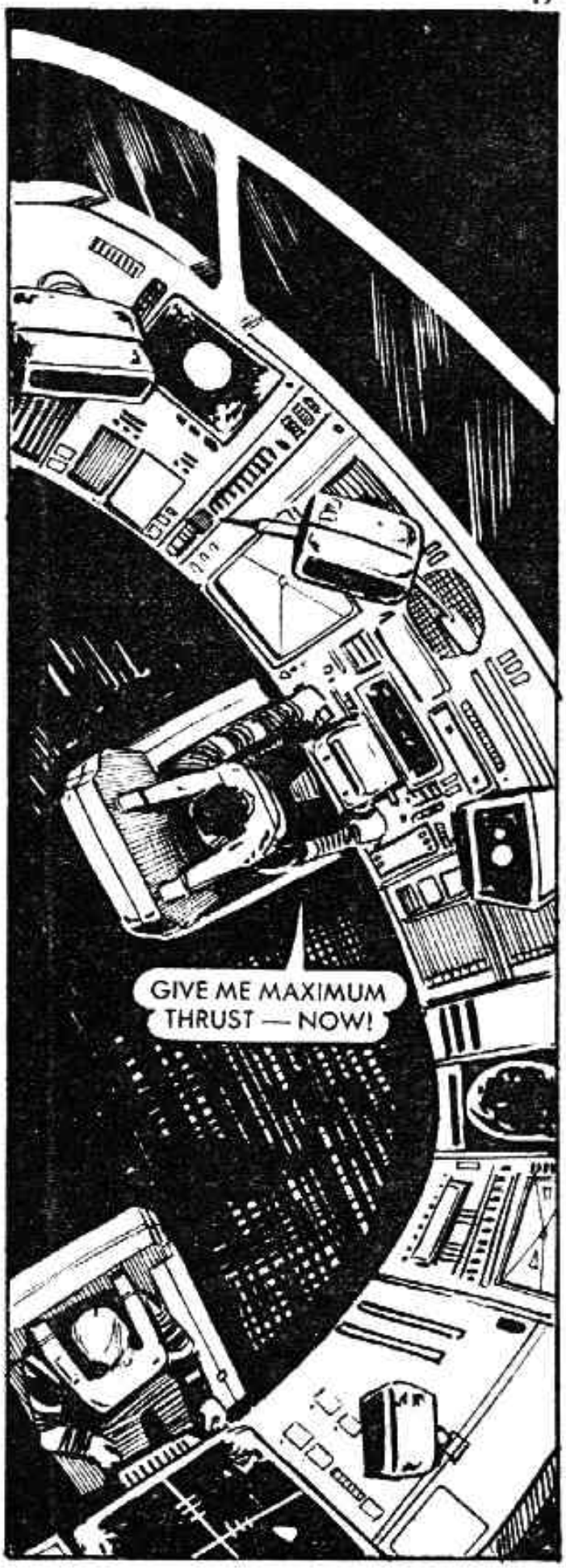
GIVE ME MAXIMUM THRUST — NOW!

THE COMMANDO SHIP VIBRATED WILDLY AS SKARR FORCED IT AGAINST THE POD —
IT'S WORKING! ANOTHER FIVE SECONDS AND WE HAVE ORBITAL INJECTION!
KILL POWER! WE'VE DONE IT!
AN OMINOUS BANG ECHOED THROUGH THE SHIP AS THE ENGINES DIED . . .
CAPTAIN! THE PHASER ROOM BULKHEAD'S SPLITTING!
IT'S GIVING WAY — RUN!

THE PHASER CREW — THEY'VE BEEN SUCKED INTO SPACE!
CLOSE ALL INTERNAL DOORS BEFORE WE FOLLOW THEM!

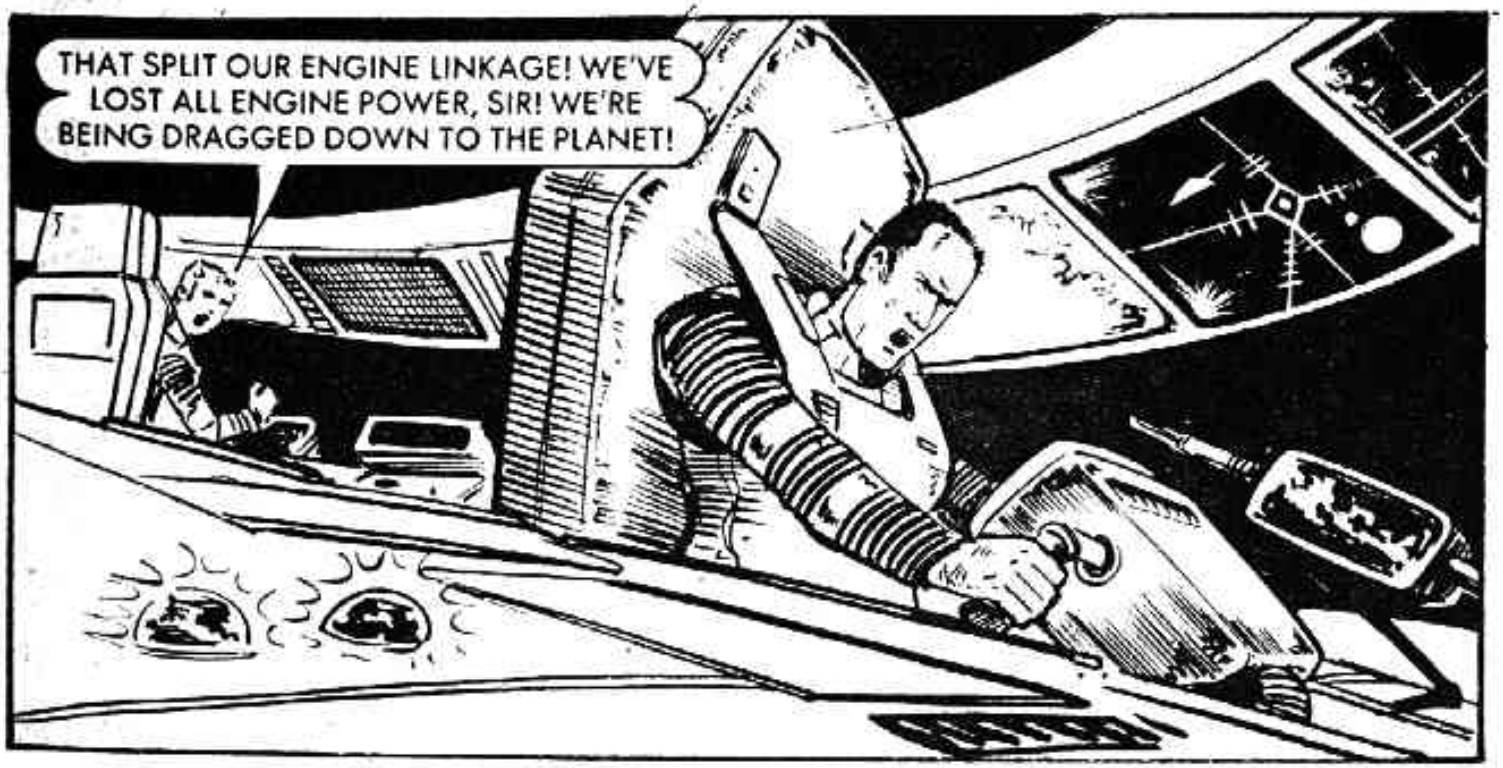
THAT SPLIT OUR ENGINE LINKAGE! WE'VE LOST ALL ENGINE POWER, SIR! WE'RE BEING DRAGGED DOWN TO THE PLANET!

THE MANOEUVRING THRUSTERS ARE 40% EFFICIENT — I'M GOING TO TRY AND GLIDE IN!
RIG FOR CRASH LANDING!

IT'S GOING TO BE A HARD ONE!

THE SHIP BLITZED A FIVE MILE PATH THROUGH A FOREST OF GIANT FUNGUS —
THIS STUFF IS LIKE RUBBER! IT'S ACTING LIKE A HUGE SHOCK ABSORBER!

AT LAST IT STOPPED, AND THEY EXAMINED THE DAMAGE.
WE CAN REPAIR THIS CRATE, BUT THE BAD NEWS IS THAT THIS PLANET'S ALMOST LETHAL WITH RADIATION.
JUST WHERE ARE WE, CAPTAIN?

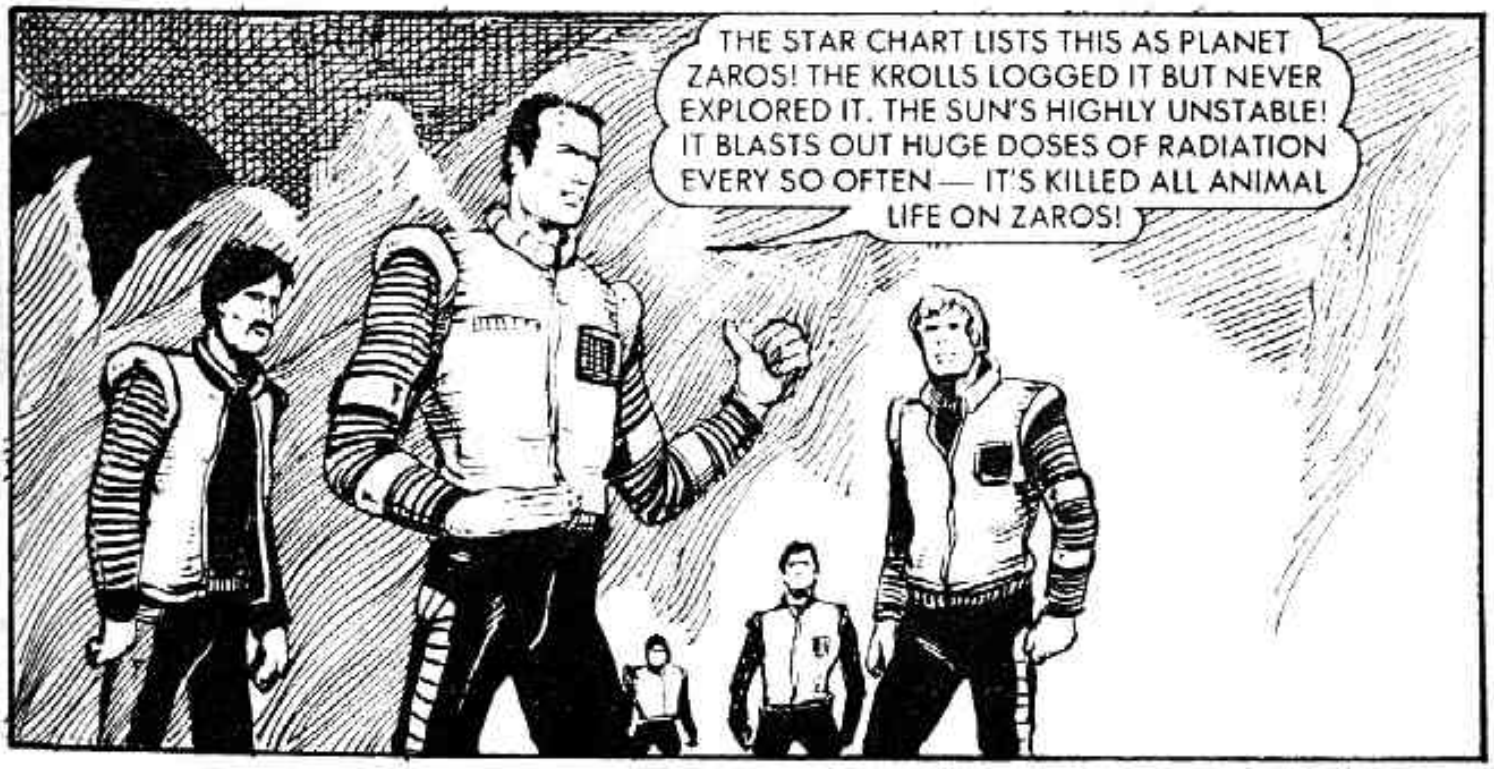
THE STAR CHART LISTS THIS AS PLANET ZAROS! THE KROLLS LOGGED IT BUT NEVER EXPLORED IT. THE SUN'S HIGHLY UNSTABLE! IT BLASTS OUT HUGE DOSES OF RADIATION EVERY SO OFTEN — IT'S KILLED ALL ANIMAL LIFE ON ZAROS!

SKARR'S COMSET SUDDENLY BLEEPED A WARNING —
CAPTAIN! WE'VE JUST HAD A VISIT FROM THE KROLLS! THEY MUST HAVE MONITORED EVERYTHING THAT YOU'VE DONE!
FORTUNATELY WE WERE MANNING THE CANNON TURRETS AND MANAGED TO DRIVE THEM OFF! I THINK THEY'RE ABOUT TO PAY YOU A CALL!
GRAB WHAT YOU CAN AND CLEAR THE SHIP! MOVE! MOVE! MOVE!

THE KROLL TRANSPORTER DROPPED FROM THE SKIES TO BLAST SKARR'S SHIP INTO A THOUSAND PIECES.

THEN IT HOVERED OVER THE WRECK BLASTING THE SURVIVORS—

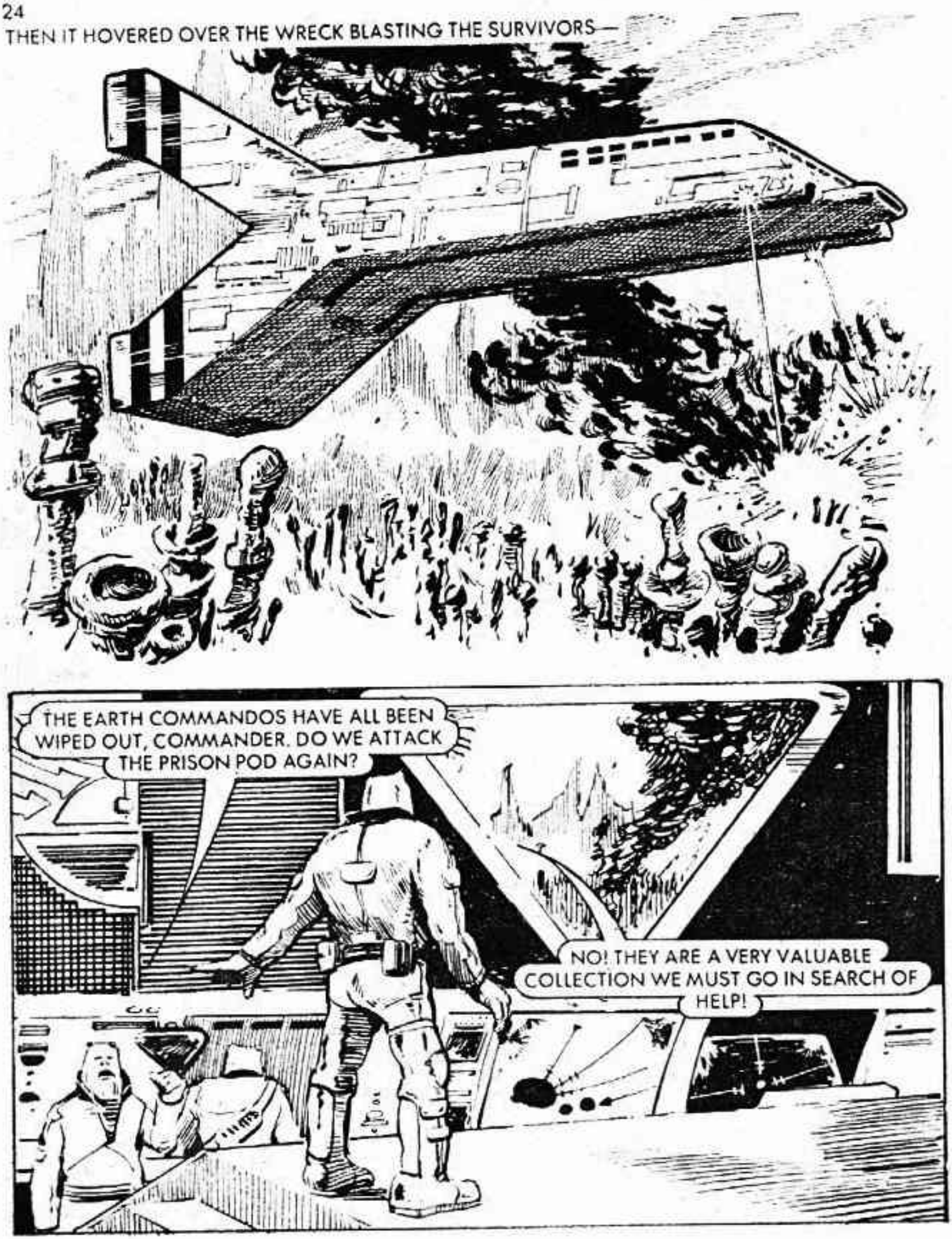

BUT SOME SURVIVORS CRAWLED FROM THE SHATTERED FOREST.
IT LOOKS LIKE THEY KILLED US OFF AS A FIGHTING FORCE, CAPTAIN!
IF WE'RE ALIVE WE CAN FIGHT—SO LET'S SEARCH THAT WRECKAGE TO KEEP IT THAT WAY!

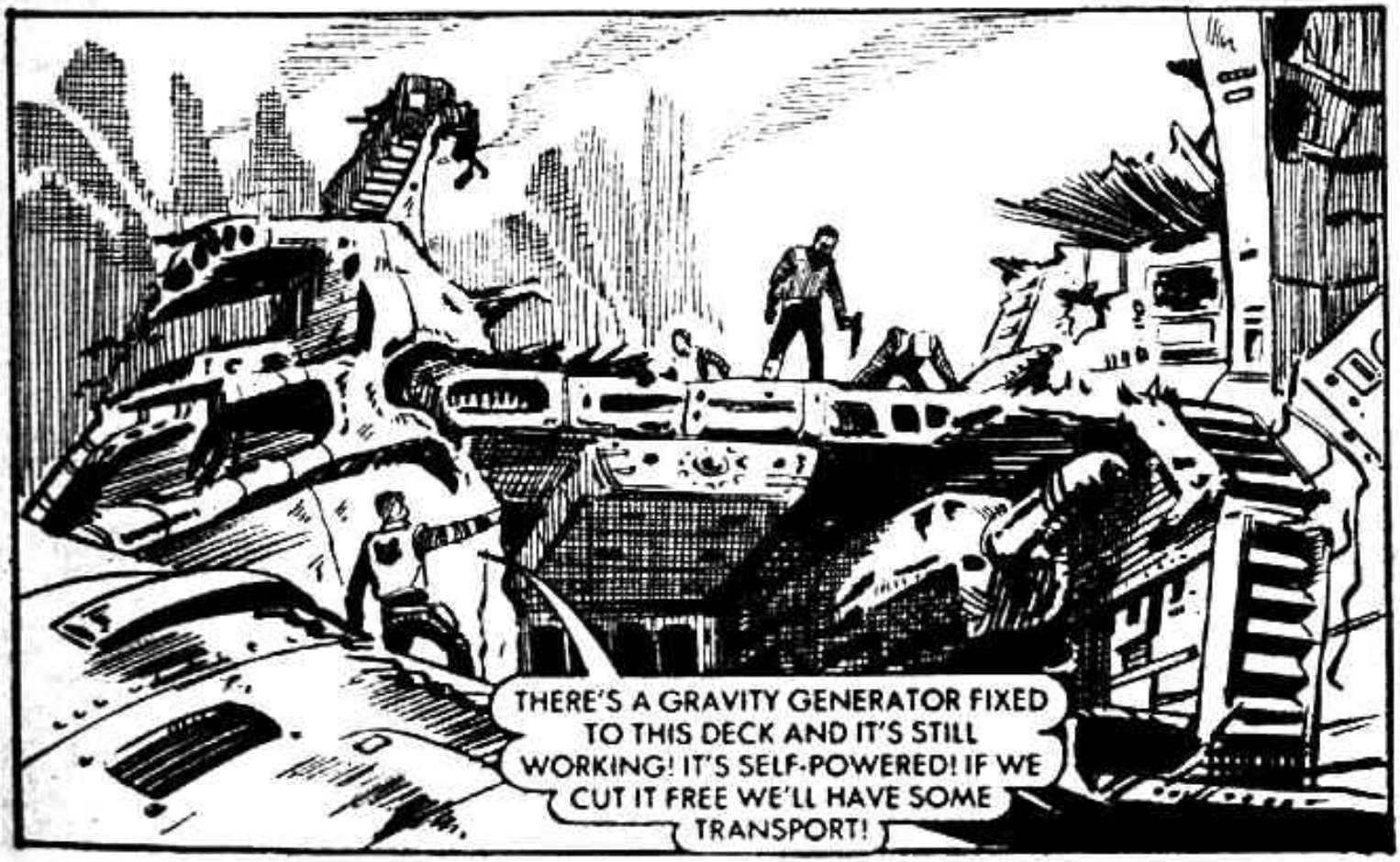
THERE'S A GRAVITY GENERATOR FIXED TO THIS DECK AND IT'S STILL WORKING! IT'S SELF-POWERED! IF WE CUT IT FREE WE'LL HAVE SOME TRANSPORT!

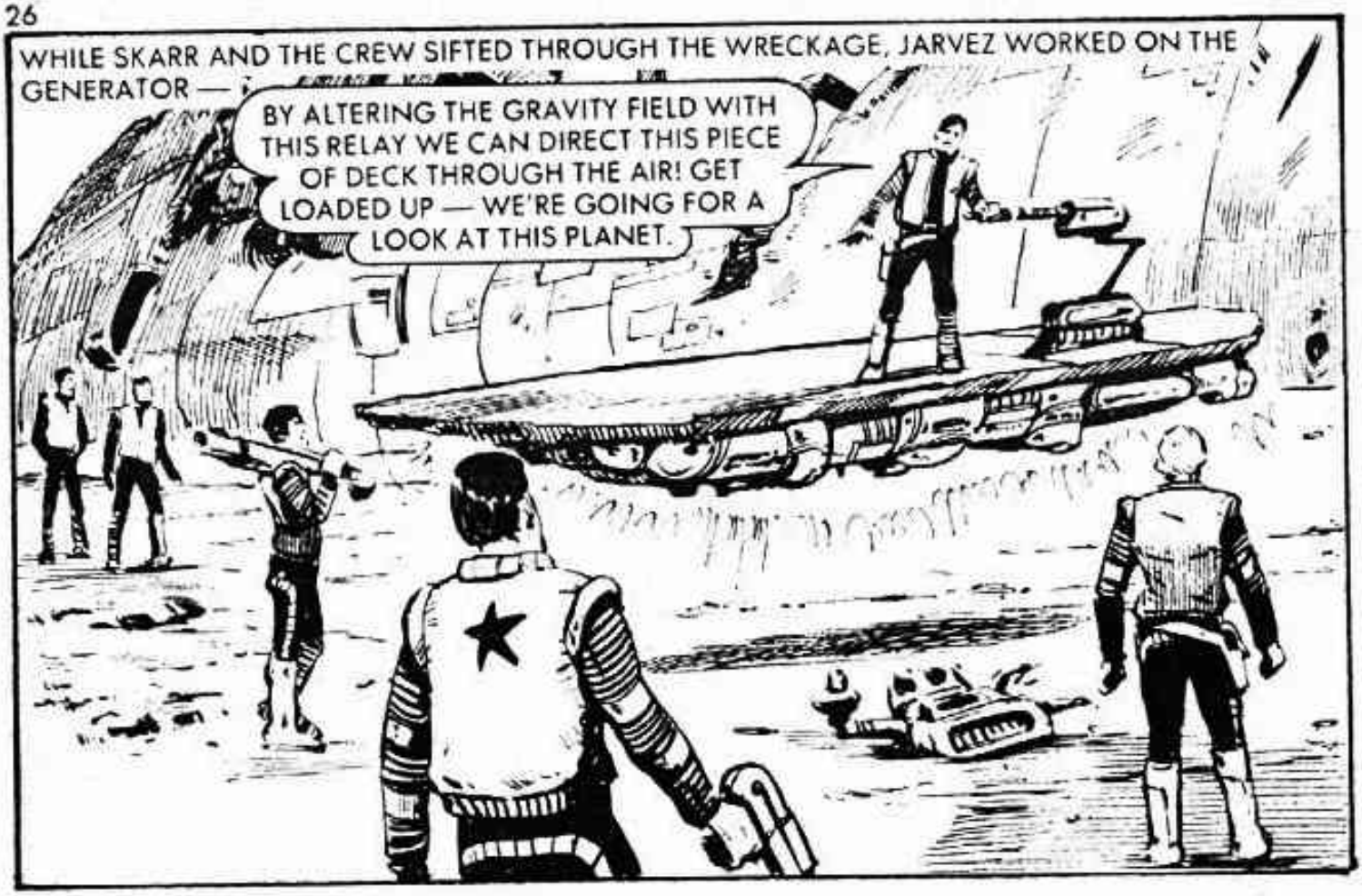
WHILE SKARR AND THE CREW SIFTED THROUGH THE WRECKAGE, JARVEZ WORKED ON THE GENERATOR —
BY ALTERING THE GRAVITY FIELD WITH THIS RELAY WE CAN DIRECT THIS PIECE OF DECK THROUGH THE AIR! GET LOADED UP — WE'RE GOING FOR A LOOK AT THIS PLANET.

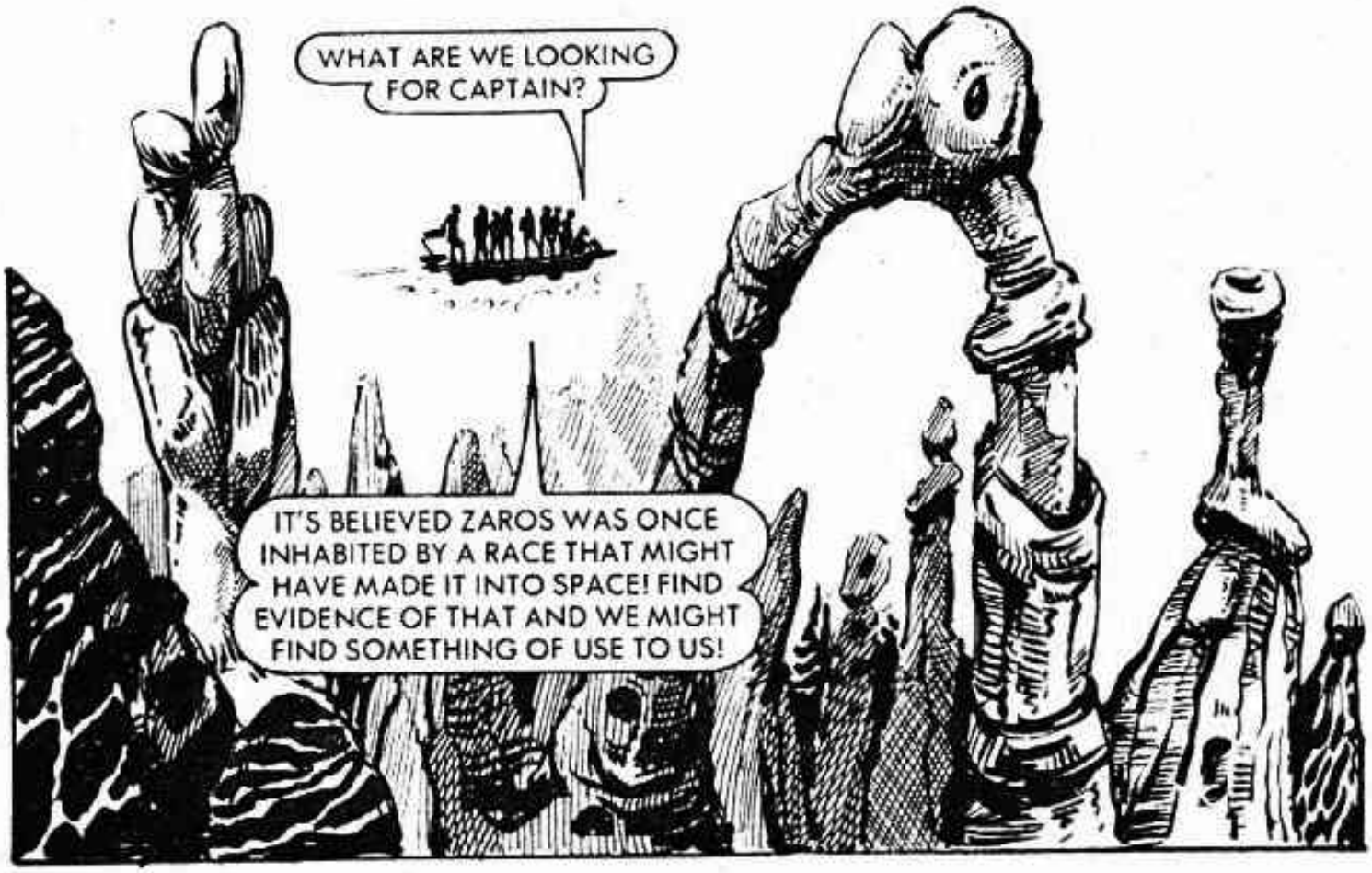
WHAT ARE WE LOOKING FOR CAPTAIN?
IT'S BELIEVED ZAROS WAS ONCE INHABITED BY A RACE THAT MIGHT HAVE MADE IT INTO SPACE! FIND EVIDENCE OF THAT AND WE MIGHT FIND SOMETHING OF USE TO US!

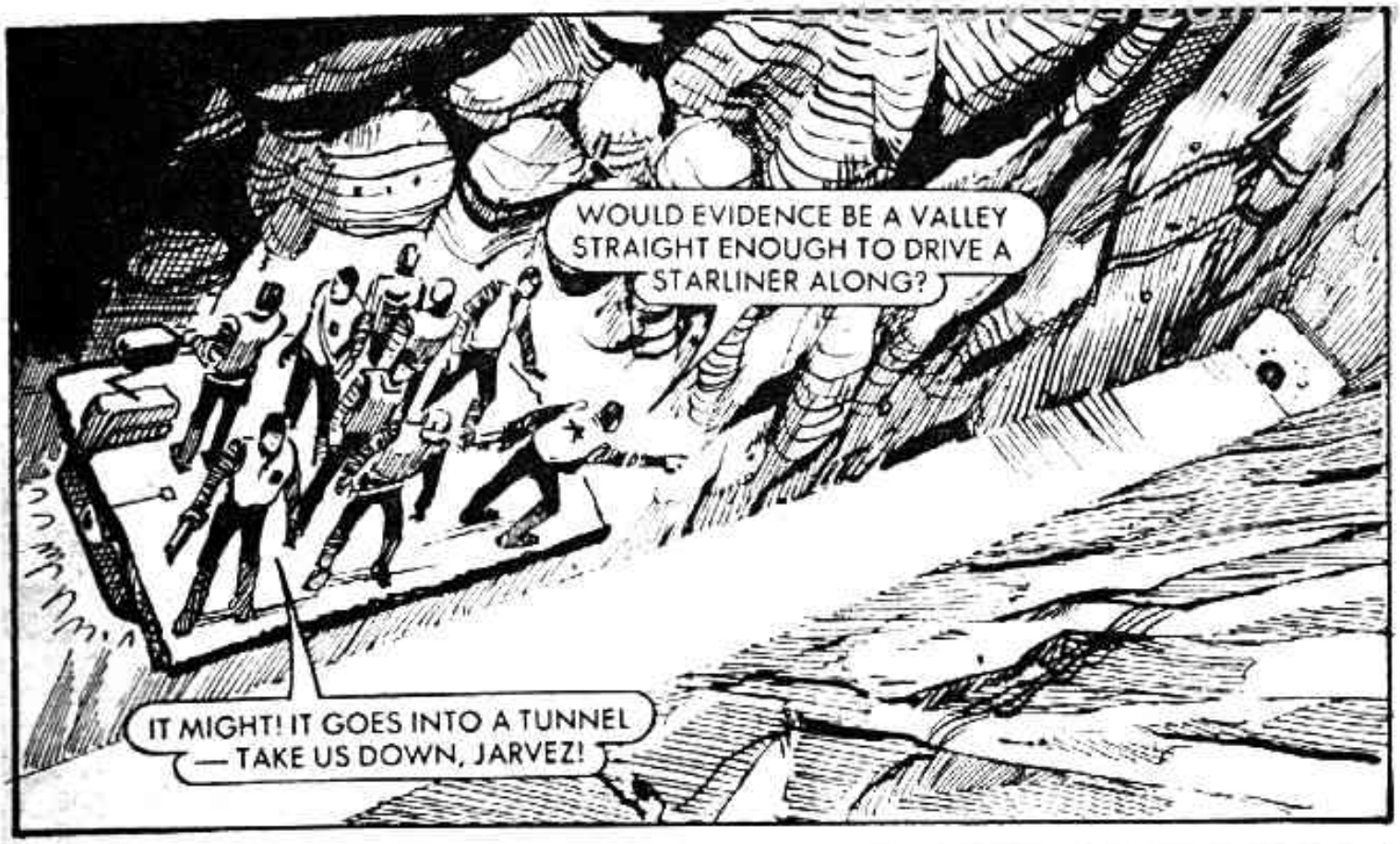
WOULD EVIDENCE BE A VALLEY STRAIGHT ENOUGH TO DRIVE A STARLINER ALONG?
IT MIGHT! IT GOES INTO A TUNNEL — TAKE US DOWN, JARVEZ!

AS THEY PREPARED TO LAND, DISASTER STRUCK —
THE TUNNEL'S BLAZING WITH LIGHT!
SOMETHING'S WRONG WITH THE GRAVITY GENERATOR — IT'S FAILING! JUMP FOR IT!

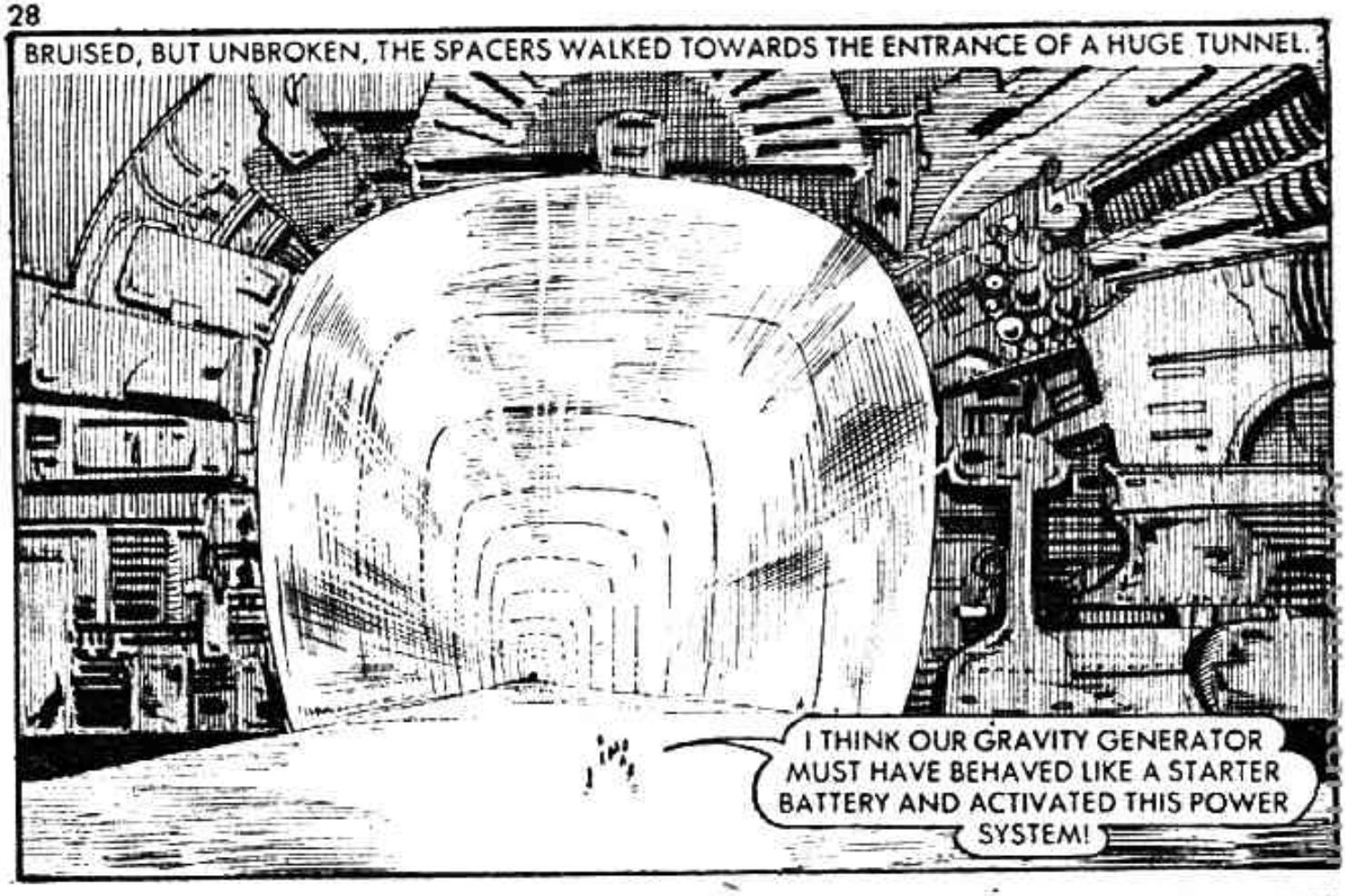
BRUISED, BUT UNBROKEN, THE SPACERS WALKED TOWARDS THE ENTRANCE OF A HUGE TUNNEL.
I THINK OUR GRAVITY GENERATOR MUST HAVE BEHAVED LIKE A STARTER BATTERY AND ACTIVATED THIS POWER SYSTEM!

JUPE!
HE . . . . HE JUST TURNED BACK TO PICK SOMETHING UP!

STAY PUT! NOBODY MOVE, THIS PLACE IS GUARDED!
LOOKS LIKE A ONE-WAY ENERGY FIELD. IT'S DESIGNED TO STOP THINGS GETTING OUT OF THIS TUNNEL... SEE?

UNABLE TO RETURN, THEY WENT ON UNTIL THE TUNNEL ENDED IN A LARGE, EMPTY CHAMBER.
IT'S A DEAD END! THAT CONTROL ROOM UP THERE. IT COULD PROVIDE US WITH A FEW ANSWERS!

INSIDE THE ROOM, SKARR AND JARVEZ FACED A MASS OF STRANGE EQUIPMENT —

IT'S A CONTROL ROOM. OBVIOUSLY STILL OPERATIONAL! BUT WHAT'S IT CONTROLLING?

GIVE ME A COUPLE OF HOURS AND I'LL FIND OUT!

LATER —

THIS PLACE IS A TIME-GATE! THE ZARON CRACKED THE SECRET OF TIME-TRAVEL!

TIME-TRAVEL'S IMPOSSIBLE!

NOT IN THEORY! SINCE THE UNIVERSE IS MOVING, SOONER OR LATER EVERYTHING MUST PASS THROUGH THE SAME POINT IN SPACE. WITH THIS MACHINE YOU CAN TRAVEL TO ANY PLACE THAT HAS ALREADY PASSED THAT POINT. THE ZARONS DREW POWER FROM THEIR SUN TO OPERATE THIS MACHINE, AND BY DOING SO CAUSED HUGE EMISSIONS OF RADIATION. THAT IS WHAT KILLED THEM AND OTHER ANIMAL LIFE.

SO IT'S THEORETICALLY POSSIBLE TO USE THIS TO GET BACK TO EARTH?
I CAN WORK OUT THE TIME CO-ORDINATES AND 'DIAL' EARTH TO FIND OUT!

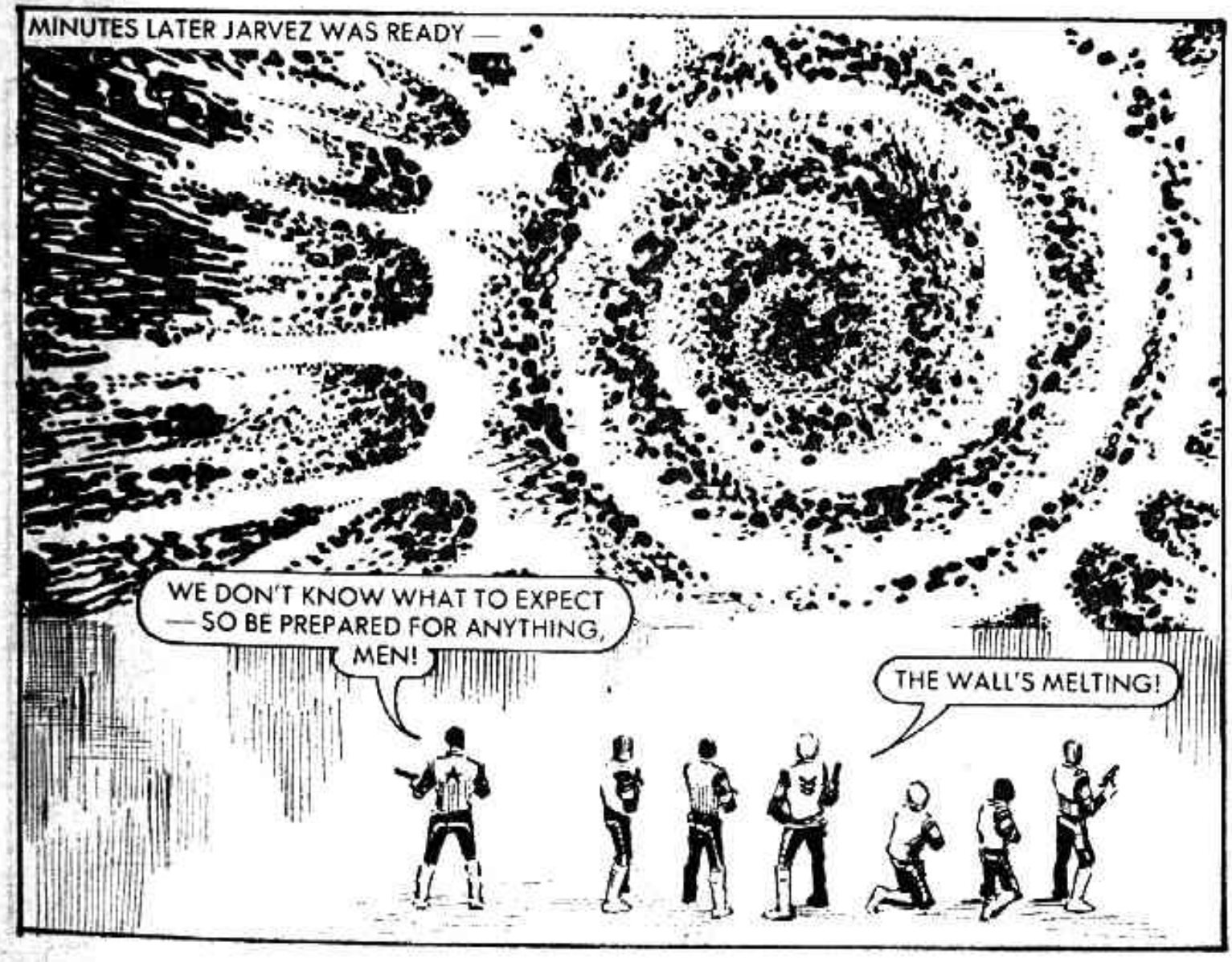
MINUTES LATER JARVEZ WAS READY —
WE DON'T KNOW WHAT TO EXPECT — SO BE PREPARED FOR ANYTHING, MEN!
THE WALL'S MELTING!

THE SWIRLING ENERGY VORTEX TRANSFERRED THEM TO EARTH AT THE STAGE IT WAS WHEN IT PASSED THAT VERY POINT.
IT'S A JUNGLE! WE DON'T HAVE VEGETATION LIKE THAT ON EARTH!
TYRANNOSAURS!

FROM THE PRIMORDIAL FOREST OF EARLY EARTH, THERE BURST THE FIERCEST CREATURES KNOWN TO MAN —
SHOOT! BEFORE IT'S TOO LATE!
KILL THE TIME-GATE, JARVEZ!

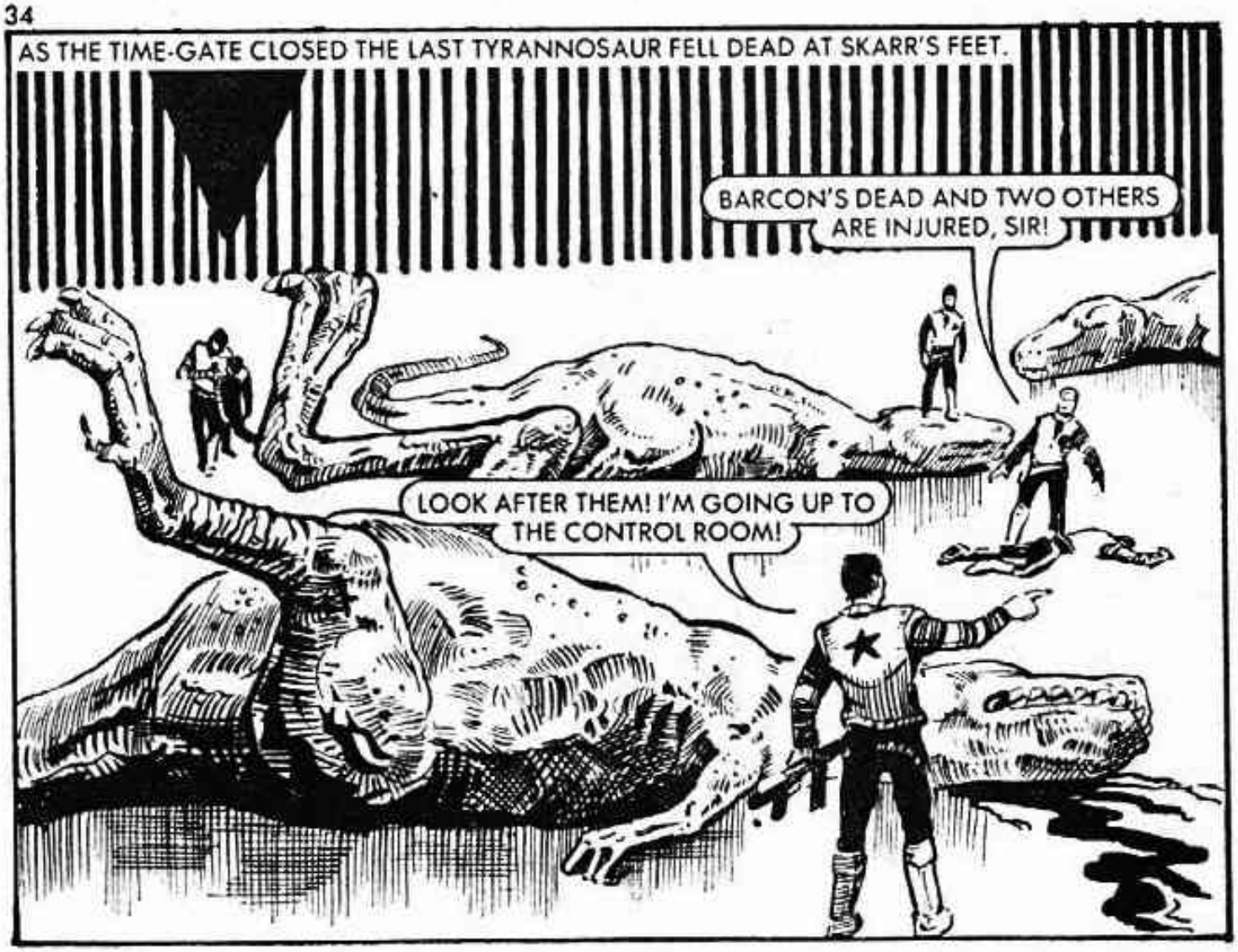
AS THE TIME-GATE CLOSED THE LAST TYRANNOSAUR FELL DEAD AT SKARR'S FEET.
BARCON'S DEAD AND TWO OTHERS ARE INJURED, SIR!
LOOK AFTER THEM! I'M GOING UP TO THE CONTROL ROOM!

I TAKE IT THAT EARTH ONLY OCCUPIED THIS AREA OF SPACE IN THE AGE OF THE DINOSAURS?
YES! THERE'S NO WAY BACK TO EARTH IN OUR TIME USING THE TIME-GATE. WE'LL HAVE TO TRY SOMETHING ELSE!

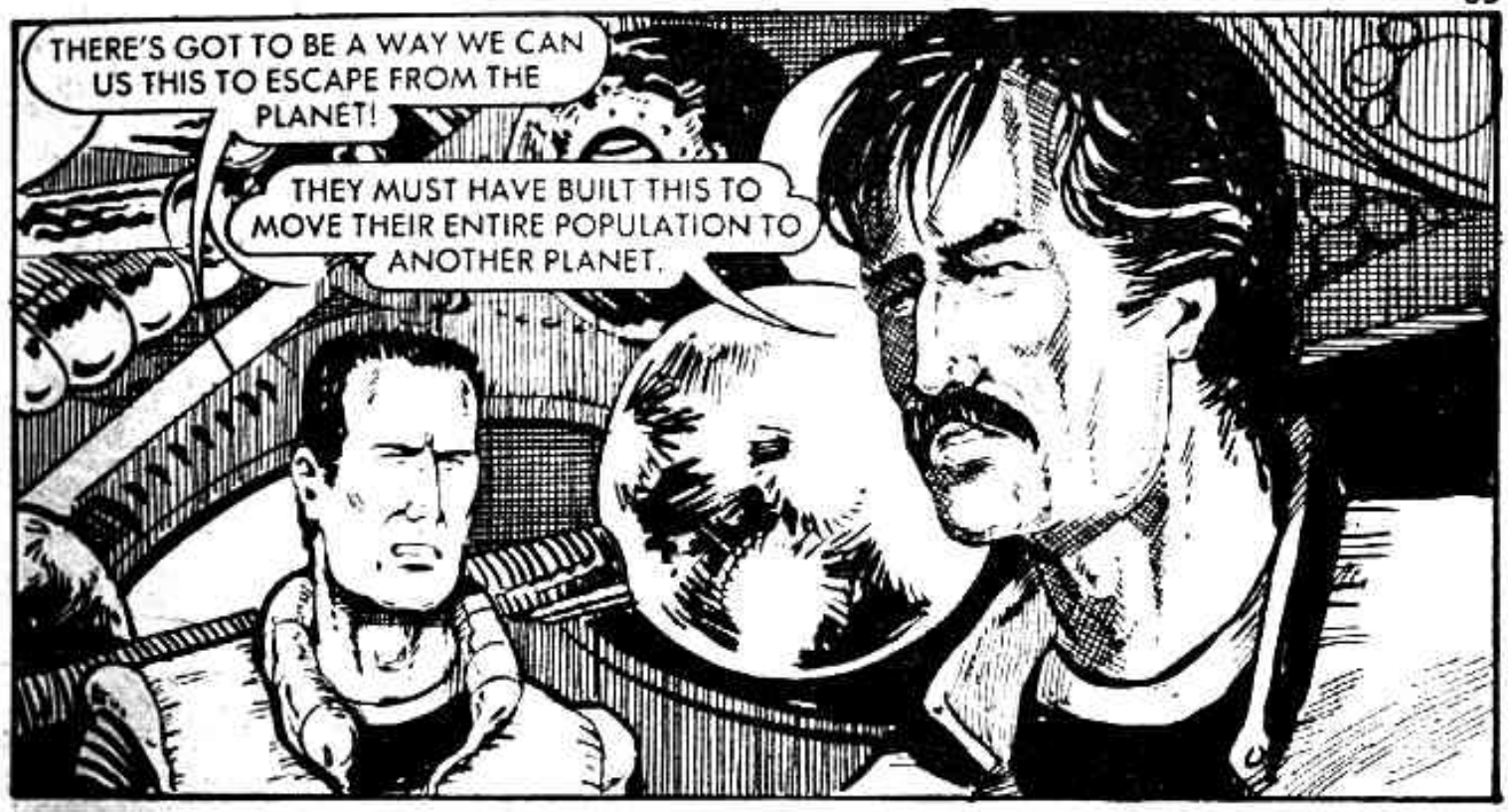
THERE'S GOT TO BE A WAY WE CAN US THIS TO ESCAPE FROM THE PLANET!
THEY MUST HAVE BUILT THIS TO MOVE THEIR ENTIRE POPULATION TO ANOTHER PLANET.

THEY WOULD HAVE ESTABLISHED A PERMANENT TIME-BRIDGE! THEY PROBABLY FOUND A SUITABLE PLANET AND TOOK A MOBILE TIME-GATE THROUGH TO IT.
IF WE FIND THAT WE'RE REALLY IN BUSINESS!

JARVEZ SCOURED THE COMPUTERS AND INSTRUMENTS, UNTIL —
I'VE GOT IT!
WE'LL GO THROUGH FOR A LOOK!

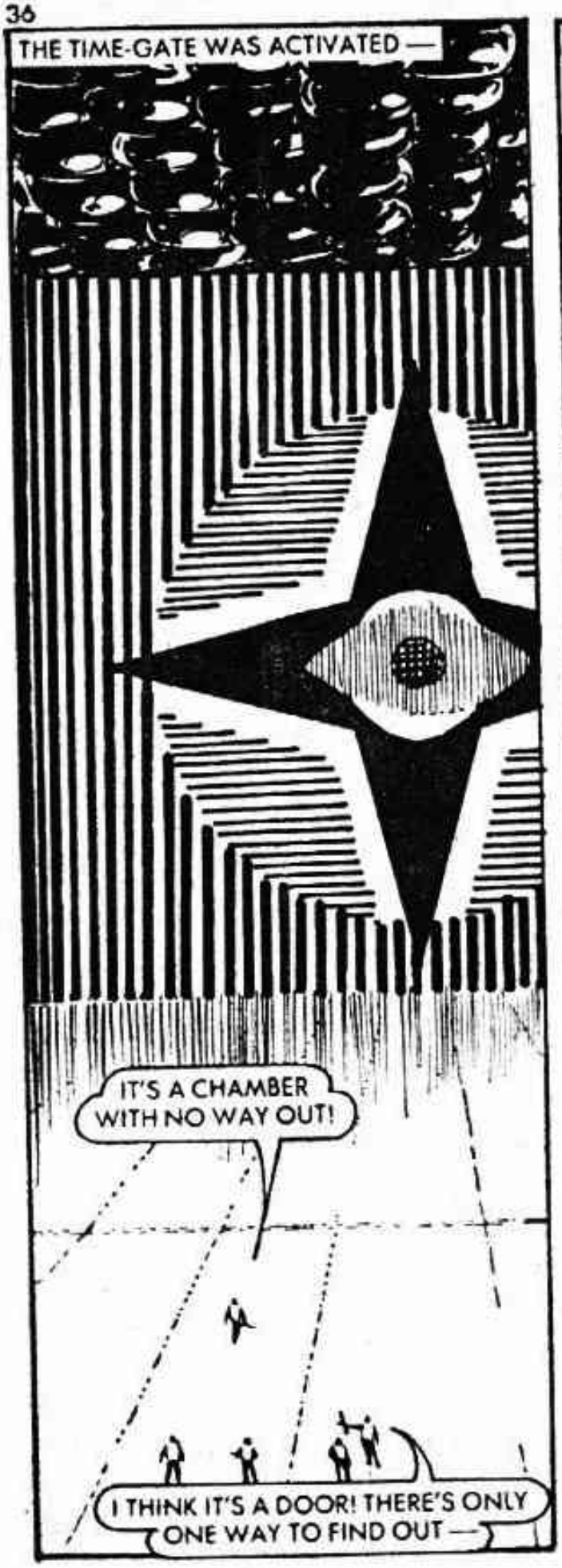
THE TIME-GATE WAS ACTIVATED —
IT'S A CHAMBER WITH NO WAY OUT!
I THINK IT'S A DOOR! THERE'S ONLY ONE WAY TO FIND OUT —

SKARR PASSED THROUGH INTO THE CHAMBER —
JUPE! IT'S LITERALLY A STEP THROUGH TIME.

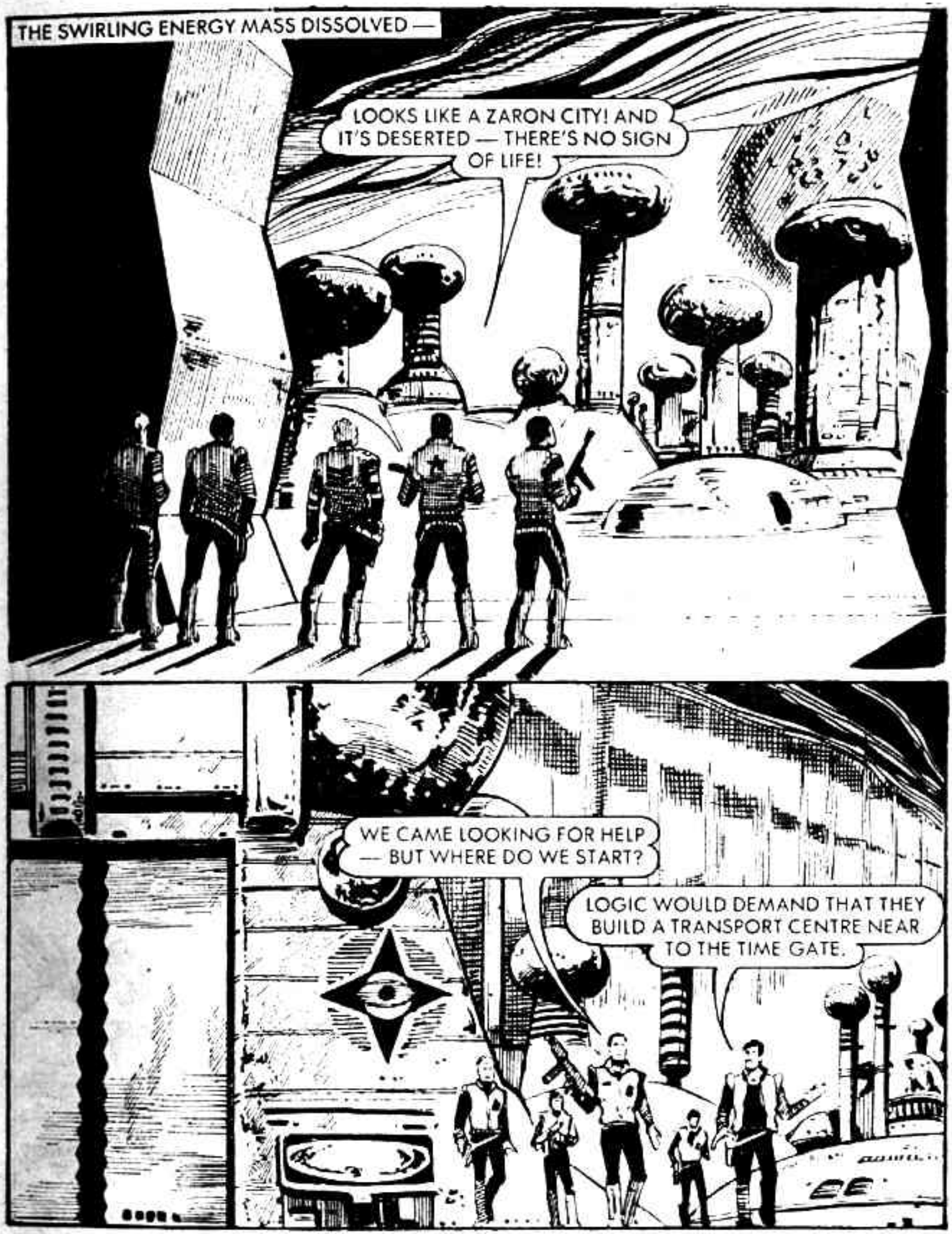
THE SWIRLING ENERGY MASS DISSOLVED —
LOOKS LIKE A ZARON CITY! AND IT'S DESERTED — THERE'S NO SIGN OF LIFE!
WE CAME LOOKING FOR HELP — BUT WHERE DO WE START?
LOGIC WOULD DEMAND THAT THEY BUILD A TRANSPORT CENTRE NEAR TO THE TIME GATE.

FIND THE CENTRE AND WE SHOULD FIND TRANSPORT.
BUT WHERE ARE THE PEOPLE THAT BUILT THIS PLACE?

WHAT THE . . . !!!

TOO MANY . . .TOO CLOSE . . . GOT TO MAKE SPACE TO USE GUN . . . HIT THE FLOOR WHEN I YELL.

NOW!

SKARR SILENCED THE ATTACKERS, BUT NOT BEFORE THEY HAD KILLED TWO MEN.
THEY'RE NOT DEAD!
NO! WE CAME HERE LOOKING FOR THEIR HELP — KILLING THEM WOULDN'T HAVE GOT IT!

THEY'LL NEVER GIVE US ANY HELP! THESE ARE ALL MUTANTS! THE ZARONS ESCAPED FROM THEIR UNSTABLE SUN TOO LATE TO SAVE THEIR RACE!

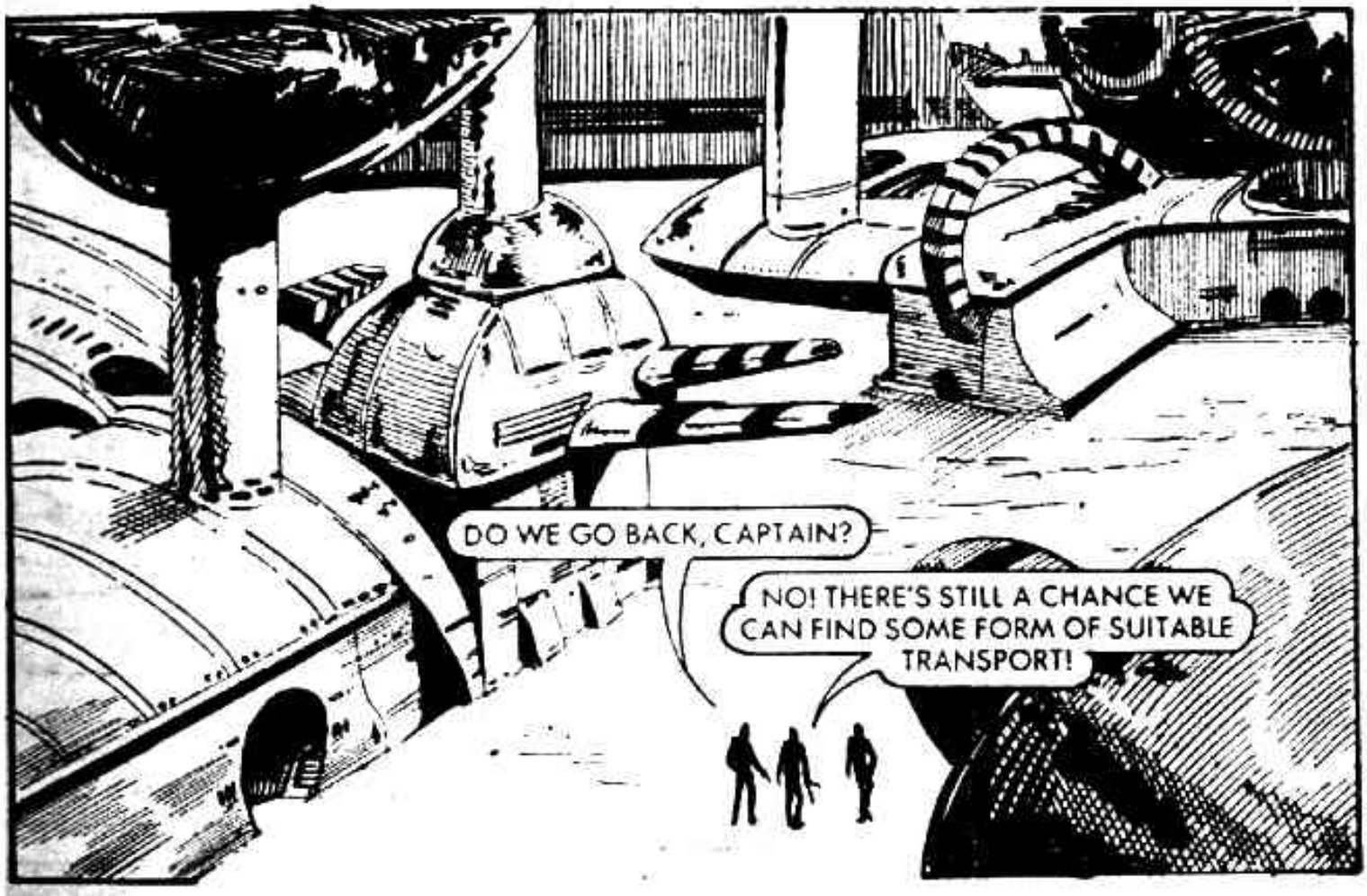
DO WE GO BACK, CAPTAIN?
NO! THERE'S STILL A CHANCE WE CAN FIND SOME FORM OF SUITABLE TRANSPORT!

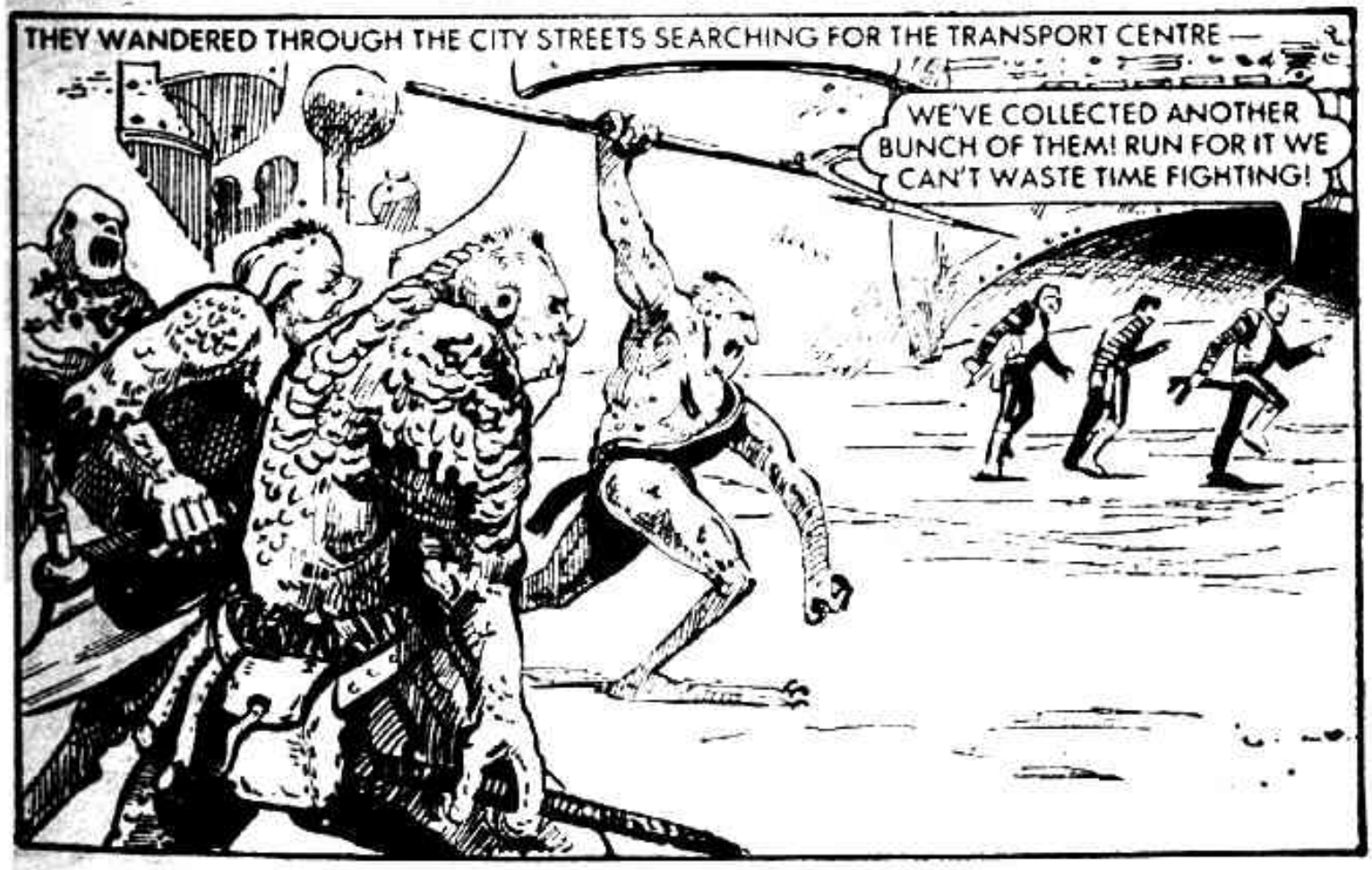
THEY WANDERED THROUGH THE CITY STREETS SEARCHING FOR THE TRANSPORT CENTRE —
WE'VE COLLECTED ANOTHER BUNCH OF THEM! RUN FOR IT WE CAN'T WASTE TIME FIGHTING!

LOOK! I THINK WE'VE FOUND A TRANSPORT CENTRE.

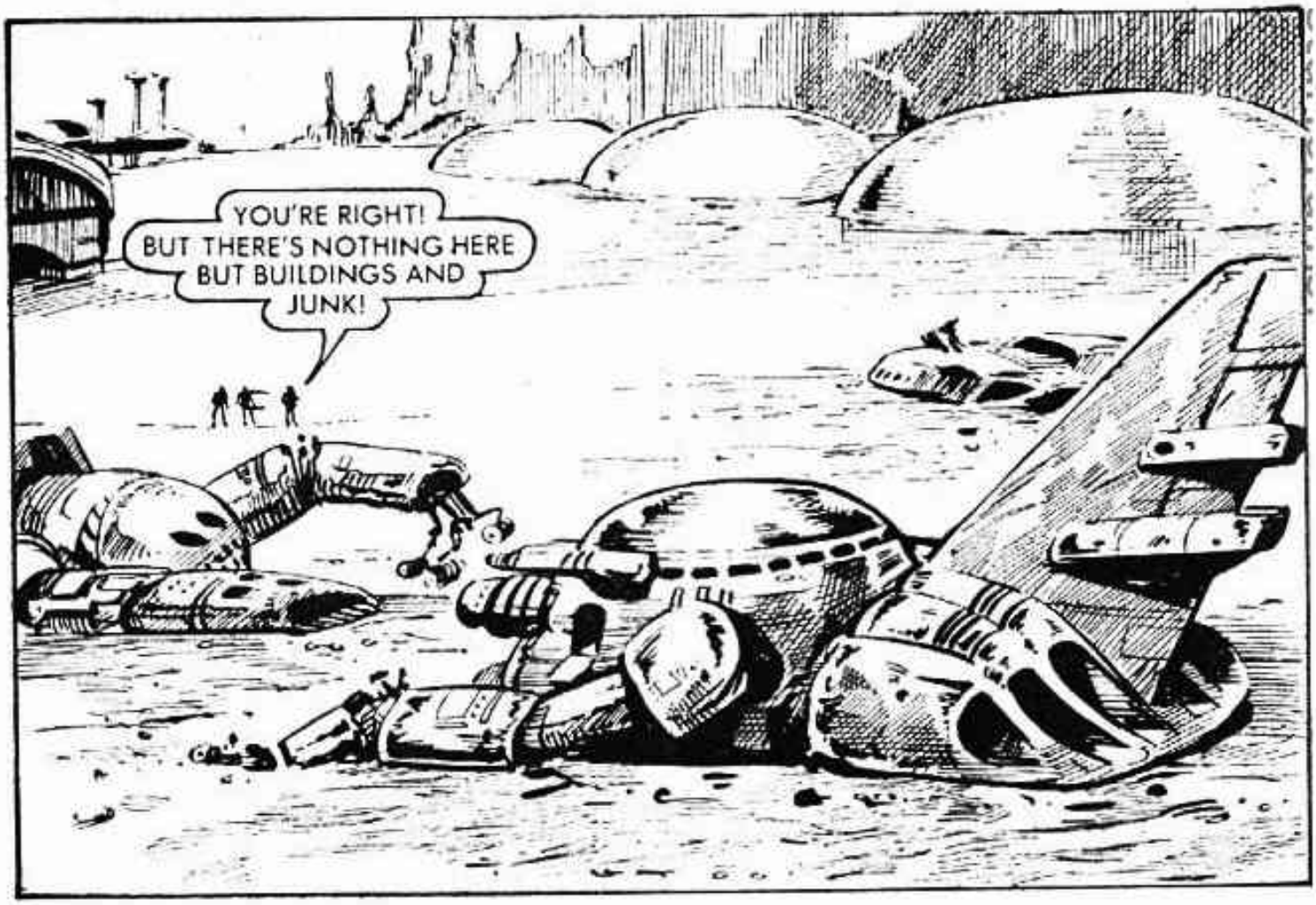
YOU'RE RIGHT! BUT THERE'S NOTHING HERE BUT BUILDINGS AND JUNK!

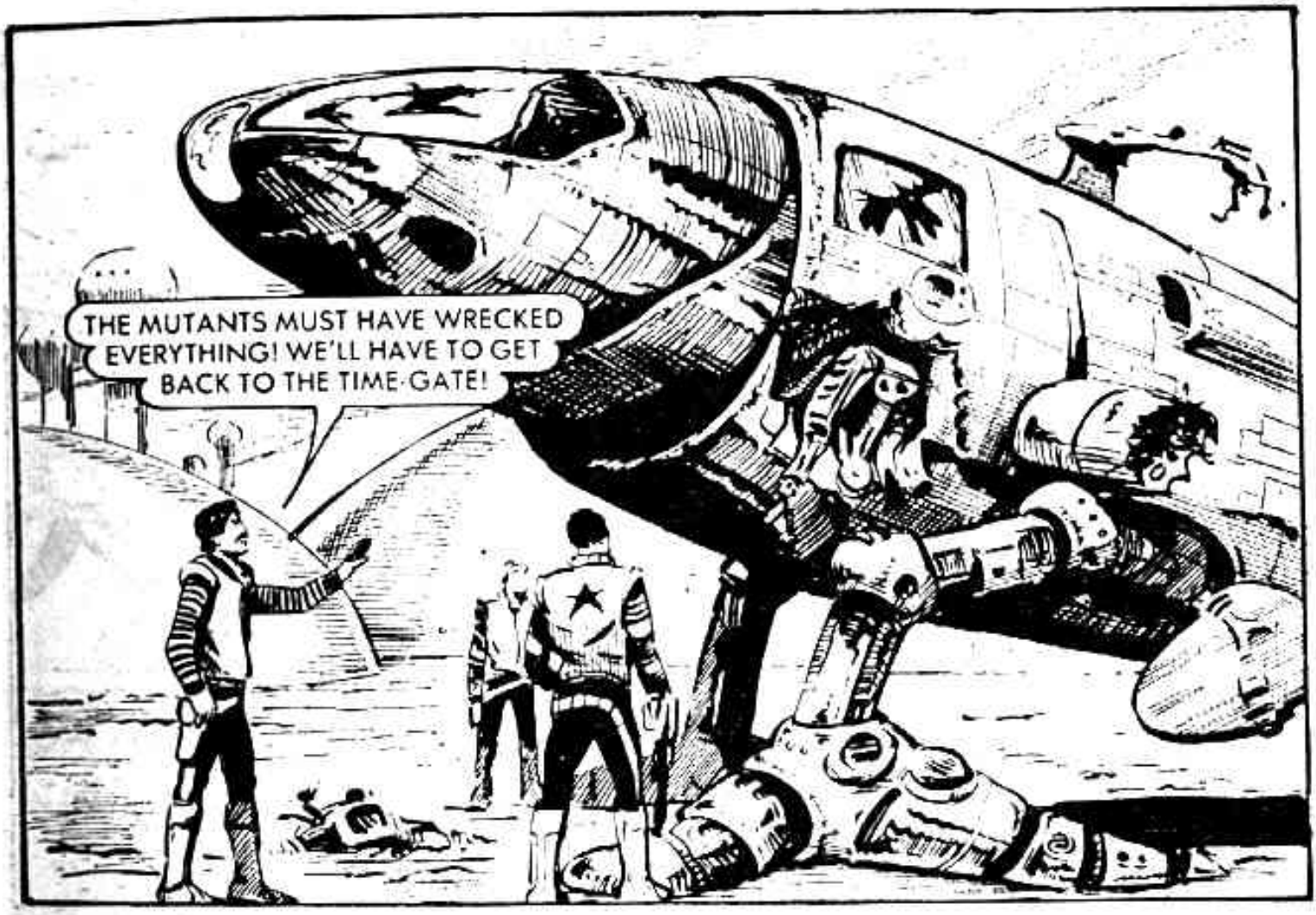
THE MUTANTS MUST HAVE WRECKED EVERYTHING! WE'LL HAVE TO GET BACK TO THE TIME-GATE!

BUT THERE WAS NO ESCAPE —
BLUE NOVA! THERE'S AN ARMY OF MUTANTS! WE'RE SURROUNDED!

BACK TO A BUILDING! DON'T LET THEM GET BEHIND US!

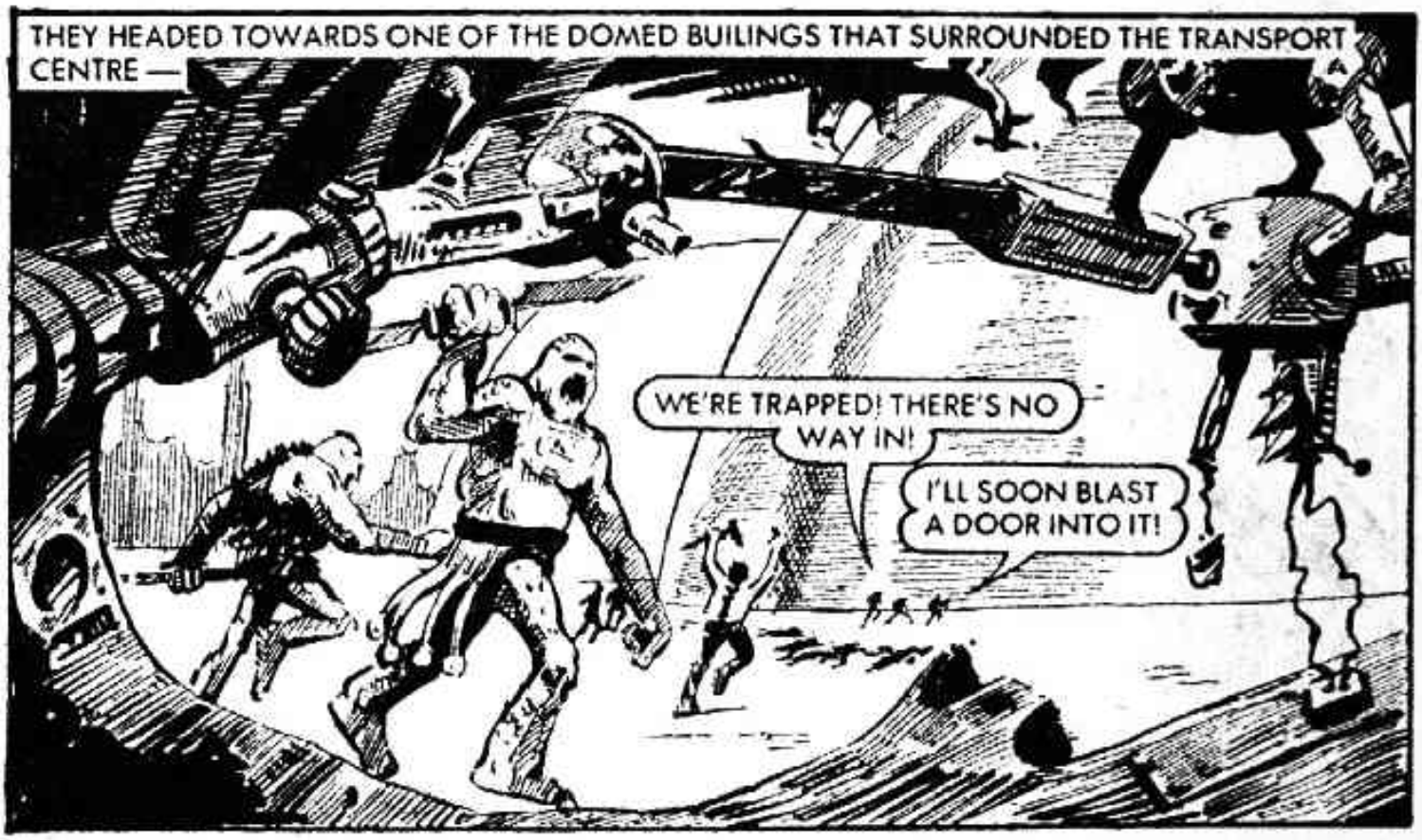
THEY HEADED TOWARDS ONE OF THE DOMED BUILINGS THAT SURROUNDED THE TRANSPORT CENTRE —
WE'RE TRAPPED! THERE'S NO WAY IN!
I'LL SOON BLAST A DOOR INTO IT!

I DON'T BELIEVE IT! THE PHASON'S ON FULL POWER AND NOTHING'S HAPPENING. IT SHOULD VAPORISE METRE-THICK STEEL.

WITHOUT WARNING, THE ENTIRE STRUCTURE SHATTERED —
LOOK OUT! IT'S COLLAPSING!

INSTEAD OF AN AVALANCHE OF DEATH THERE FELL A FINE DUST THAT INSTANTLY TURNED INTO A HARMLESS GAS —

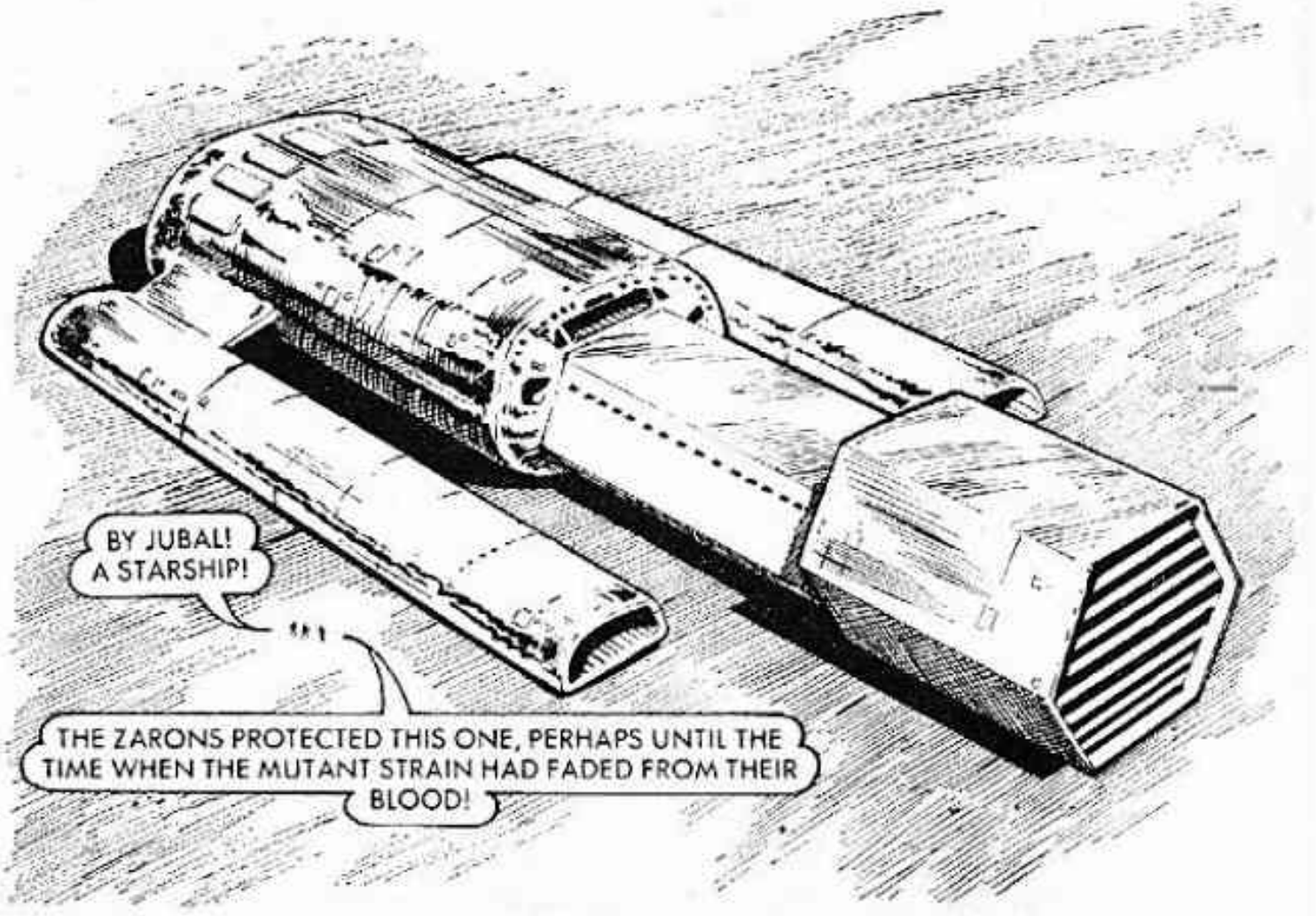

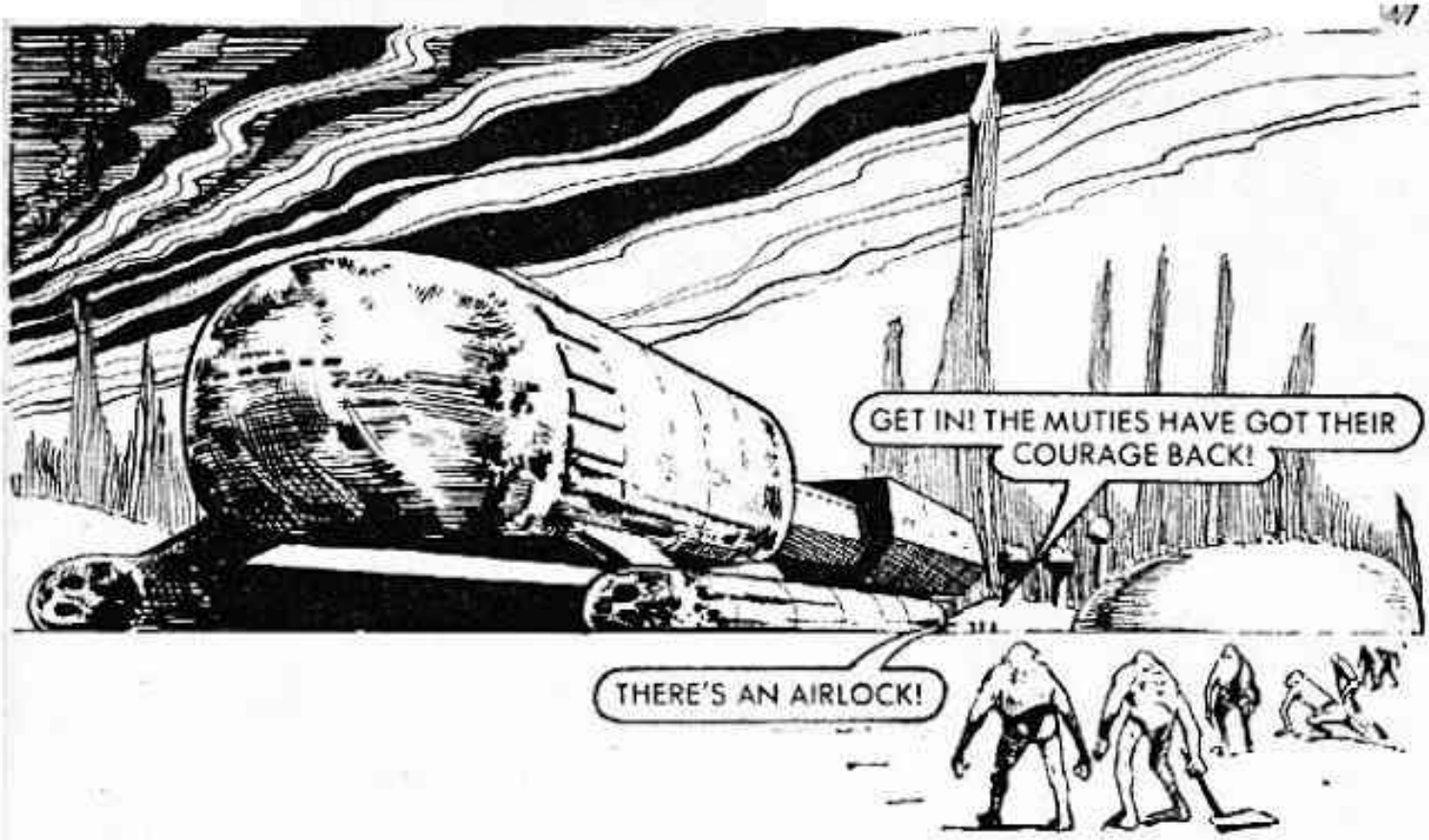
GET IN! THE MUTIES HAVE GOT THEIR COURAGE BACK!
THERE'S AN AIRLOCK!

I'VE SEALED THE DOOR! IT'LL TAKE THEM SOME TIME TO FIND ANOTHER WAY IN!
GOOD! NOW LET'S FIND THE CONTROL CHAMBER AND SEE IF WE CAN GET ROLLING!

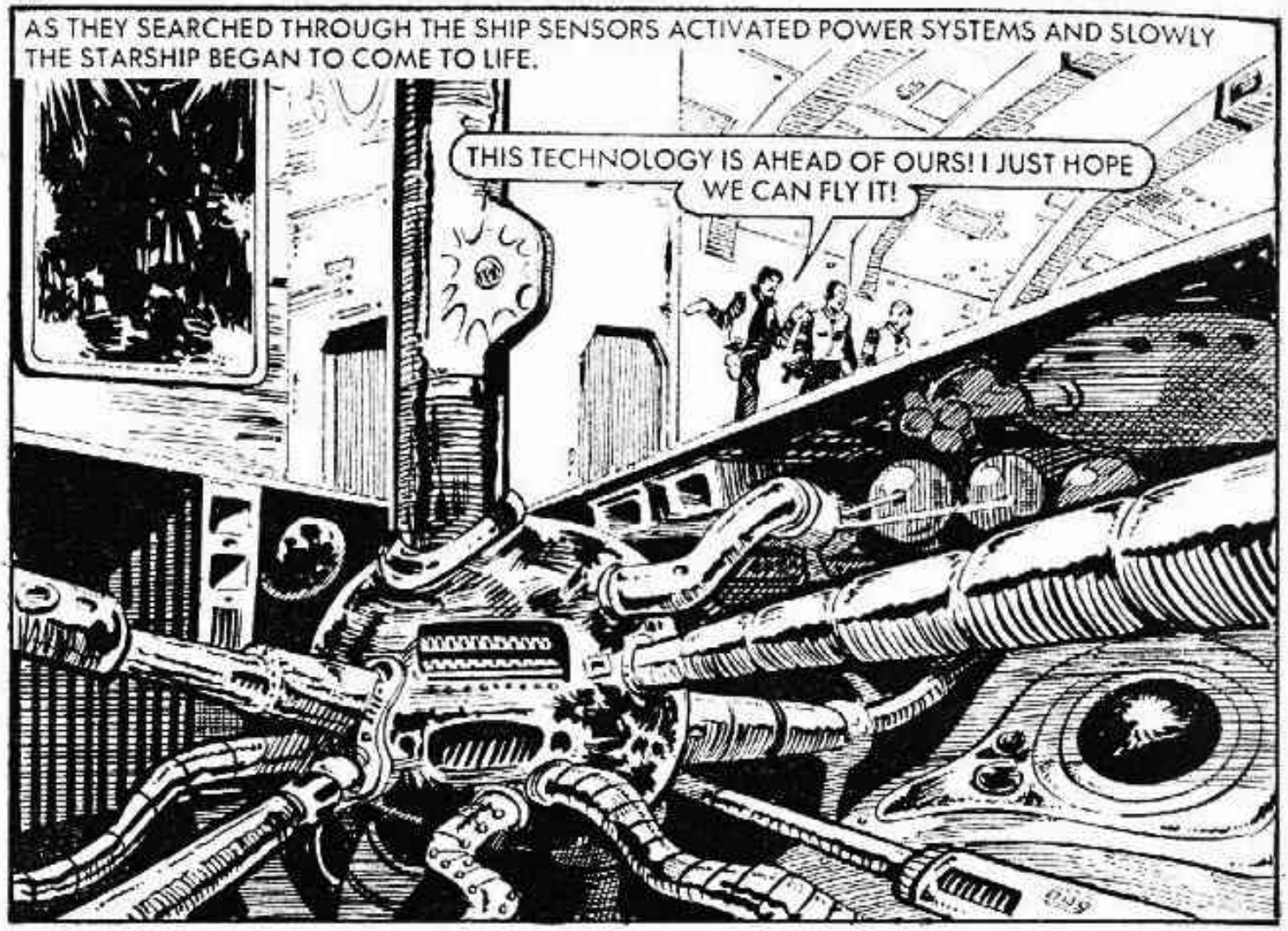
AS THEY SEARCHED THROUGH THE SHIP SENSORS ACTIVATED POWER SYSTEMS AND SLOWLY THE STARSHIP BEGAN TO COME TO LIFE.
THIS TECHNOLOGY IS AHEAD OF OURS! I JUST HOPE WE CAN FLY IT!

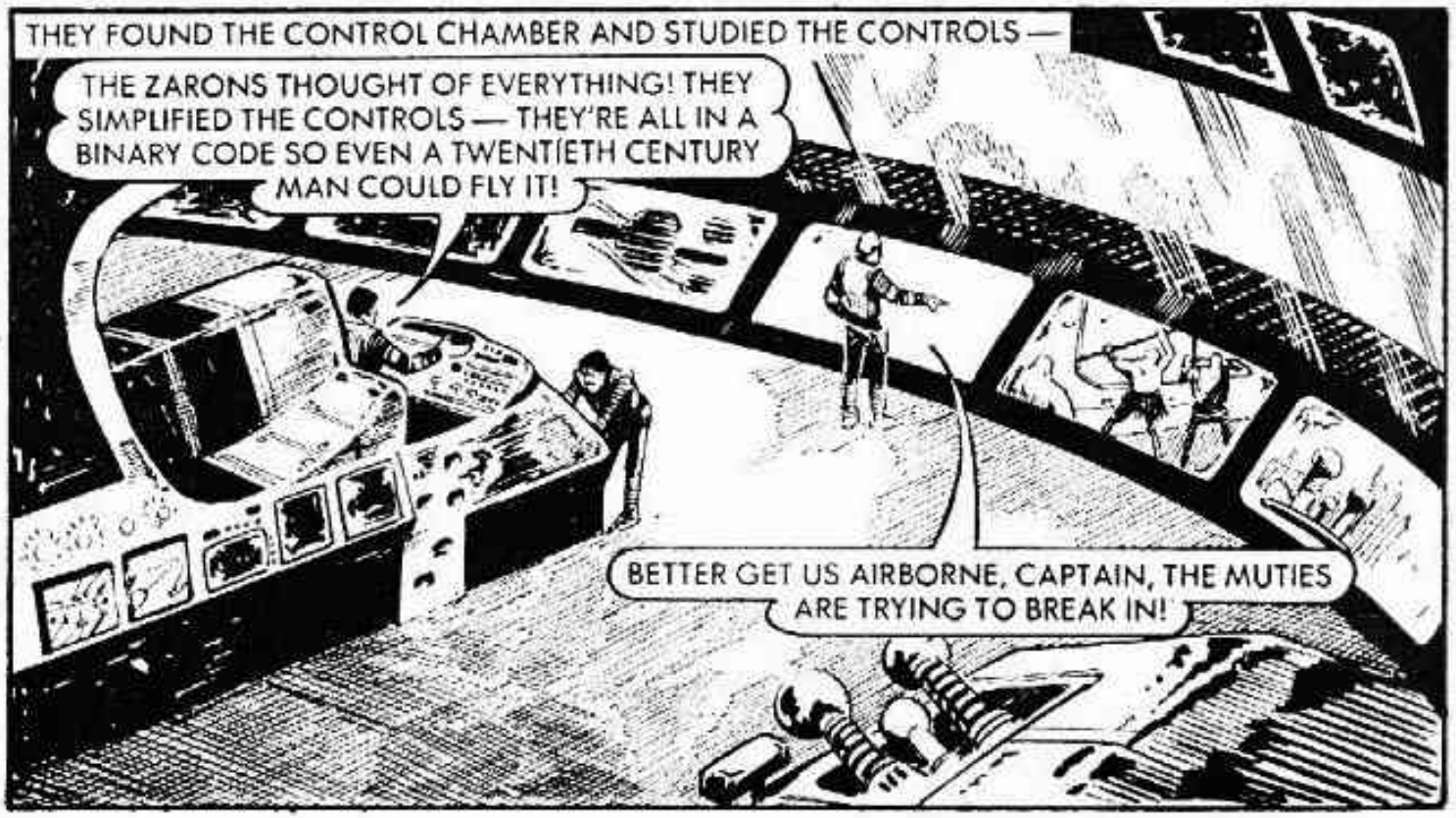
THEY FOUND THE CONTROL CHAMBER AND STUDIED THE CONTROLS —
THE ZARONS THOUGHT OF EVERYTHING! THEY SIMPLIFIED THE CONTROLS — THEY'RE ALL IN A BINARY CODE SO EVEN A TWENTIETH CENTURY MAN COULD FLY IT!
BETTER GET US AIRBORNE, CAPTAIN, THE MUTIES ARE TRYING TO BREAK IN!

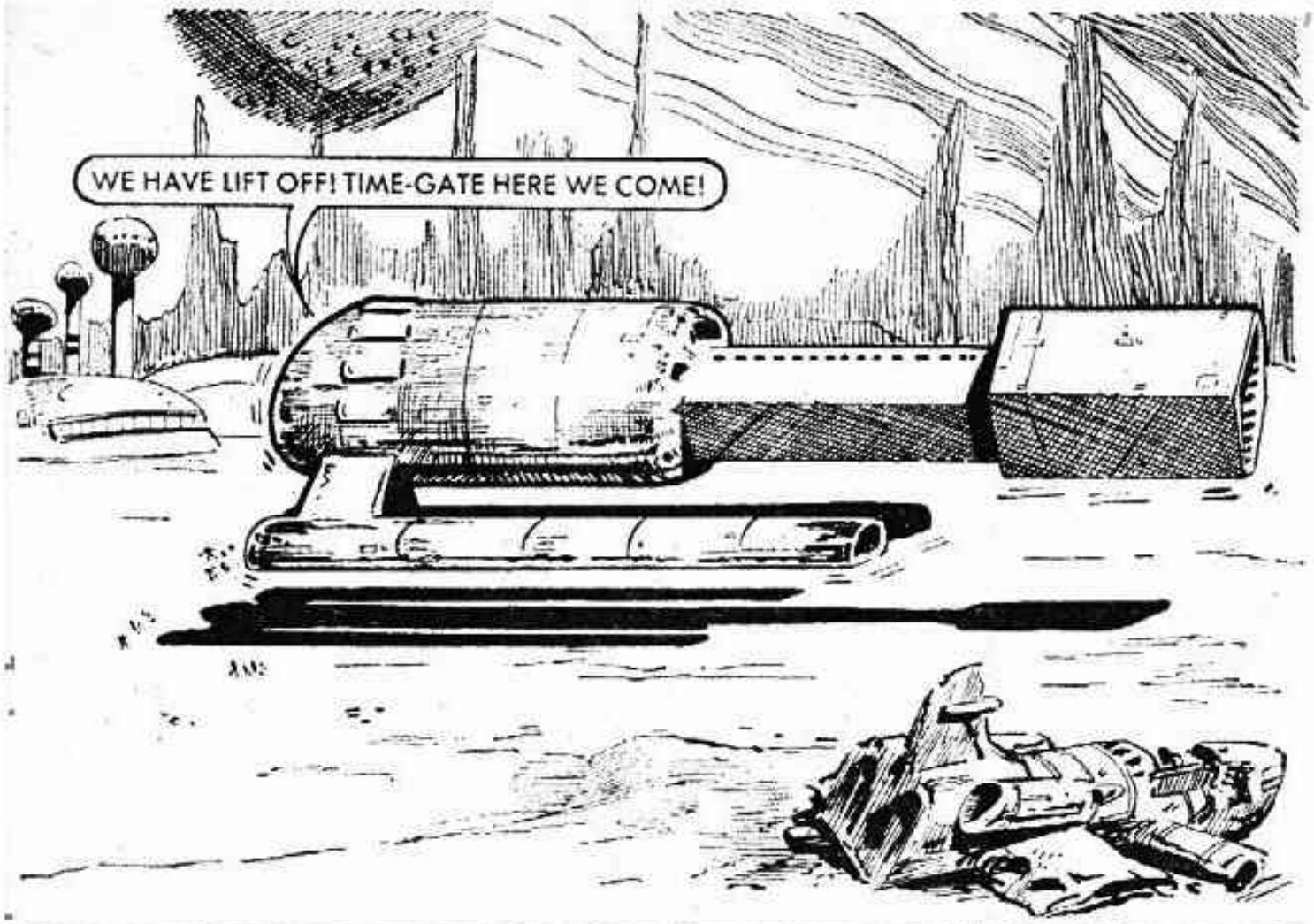
WE HAVE LIFT OFF! TIME-GATE HERE WE COME!

WE HAVE A PROBLEM! THEY BUILT THE CITY BETWEEN THE TRANSPORT FIELD AND THE TIME-GATE. WE HAVE TO LINE UP WITH THE 'GATE' AT LOW LEVEL — OR WE WON'T GET IN!
NO PROBLEM! JUST HOLD ON TO YOUR BELTS!

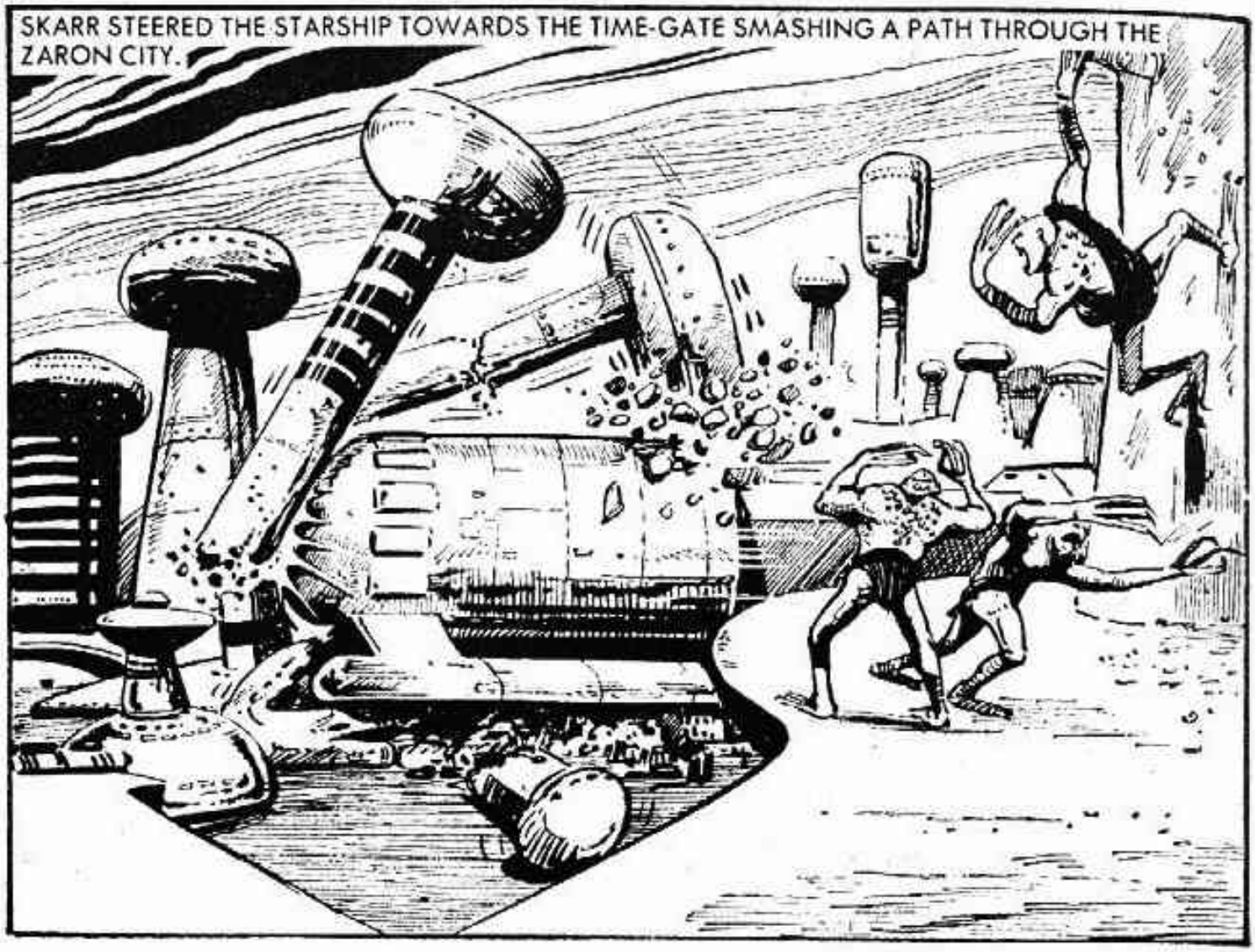
SKARR STEERED THE STARSHIP TOWARDS THE TIME-GATE SMASHING A PATH THROUGH THE ZARON CITY.

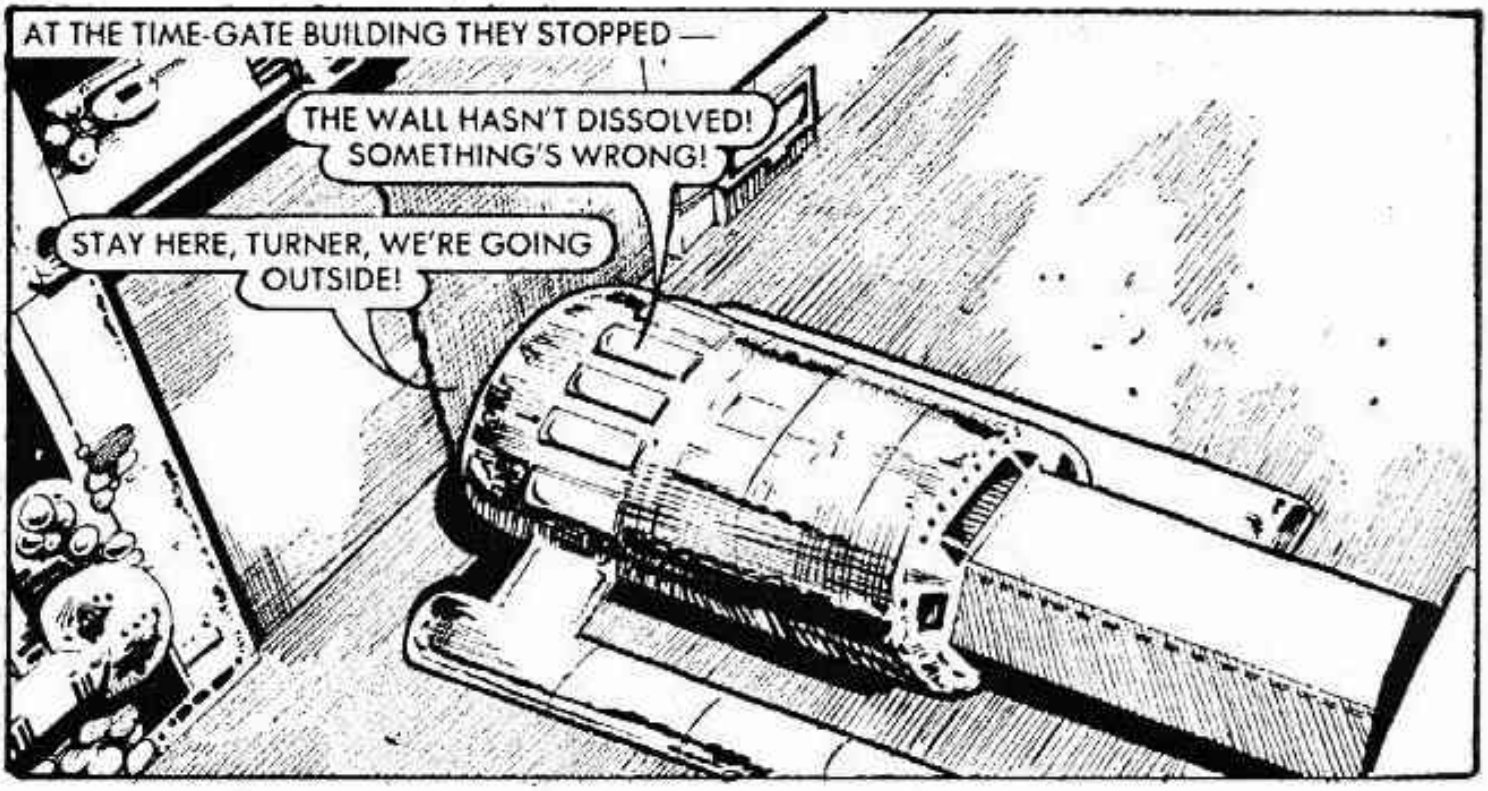
AT THE TIME-GATE BUILDING THEY STOPPED —
THE WALL HASN'T DISSOLVED! SOMETHING'S WRONG!
STAY HERE, TURNER, WE'RE GOING OUTSIDE!

CAREFUL! WE DON'T KNOW WHAT'S IN THERE!

THE TIME-GATE'S DISAPPEARED!
WHAT'S THAT? LOOK OUT, JARVEZ!

IT'S A TIMEBURST!

WE SAW YOU COMING, EARTHMEN!
KROLLS —

TAKE THEM TO THE CONTROL ROOM, BEFORE THEY RECOVER FROM THE PARALYSERS!

AN HOUR LATER THEY RECOVERED —
HOW IN THE BLUE NOVA DID THEY GET HERE SO SOON? WE'VE ONLY BEEN GONE A FEW HOURS!
NOT IN REAL TIME — I RECKON ABOUT A WEEK HAS ELAPSED.

I'D STILL LIKE TO KNOW HOW YOU FOUND US.
OUR SENSORS REGISTERED A HUGE USE OF ENERGY — SO WE CAME TO INVESTIGATE.

NOW IT'S YOUR TURN TO ANSWER QUESTIONS! I WANT TO KNOW EVERYTHING ABOUT THE TIME-GATE — HOW IT WORKS — THE LOT!
DON'T TELL HIM, SIR!

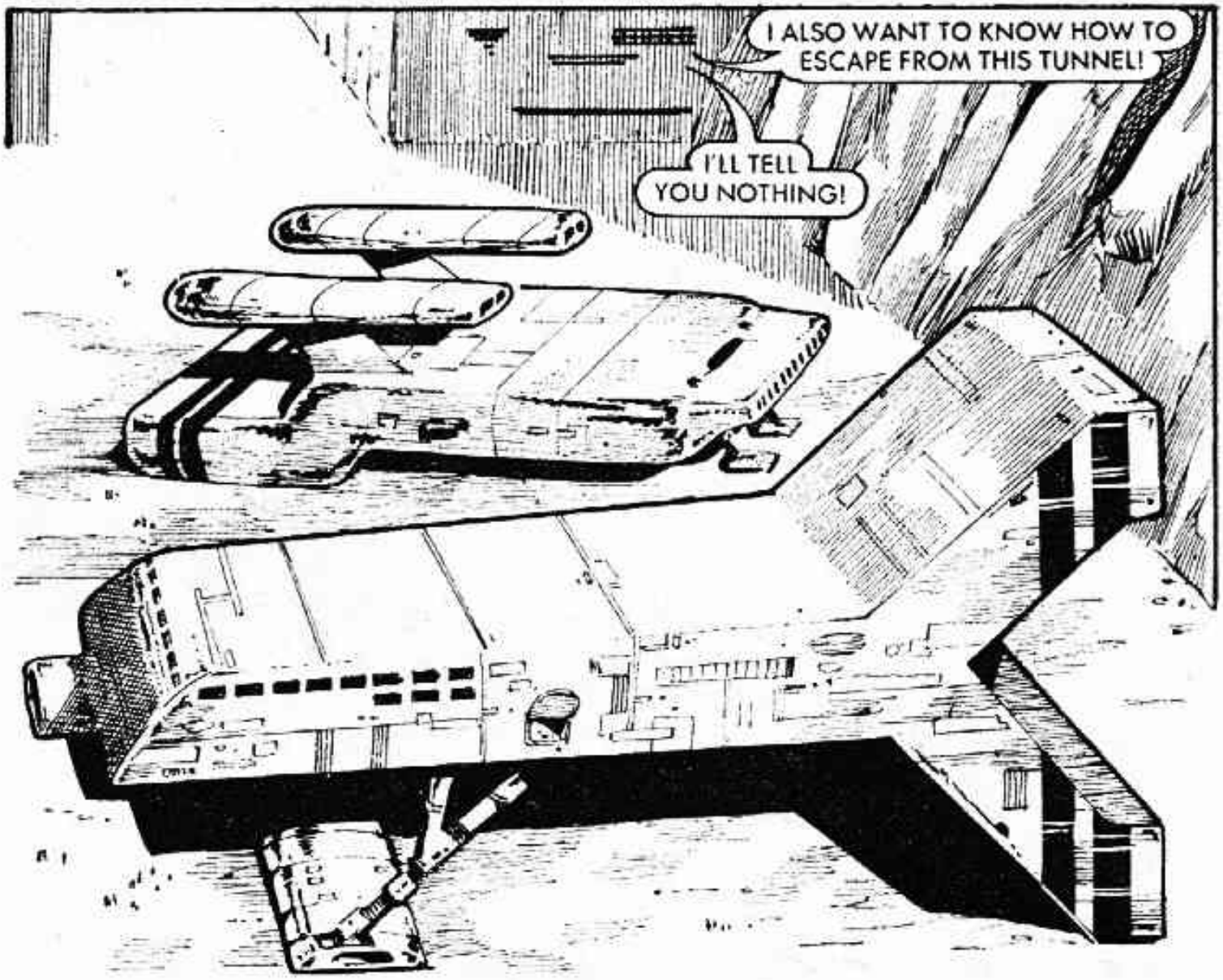
I ALSO WANT TO KNOW HOW TO ESCAPE FROM THIS TUNNEL!
I'LL TELL YOU NOTHING!

THE KROLL COMMANDER TURNED HIS BLASTER AND KILLED ONE OF THE INJURED SPACERS —
TALK, EARTHMAN, OR THE OTHER DIES AS WELL!
YOU MURDERING SWINE! YOU WIN!

FIRST, I WANT TO SEE WHERE YOU'VE BEEN!
I'LL SHOW YOU.

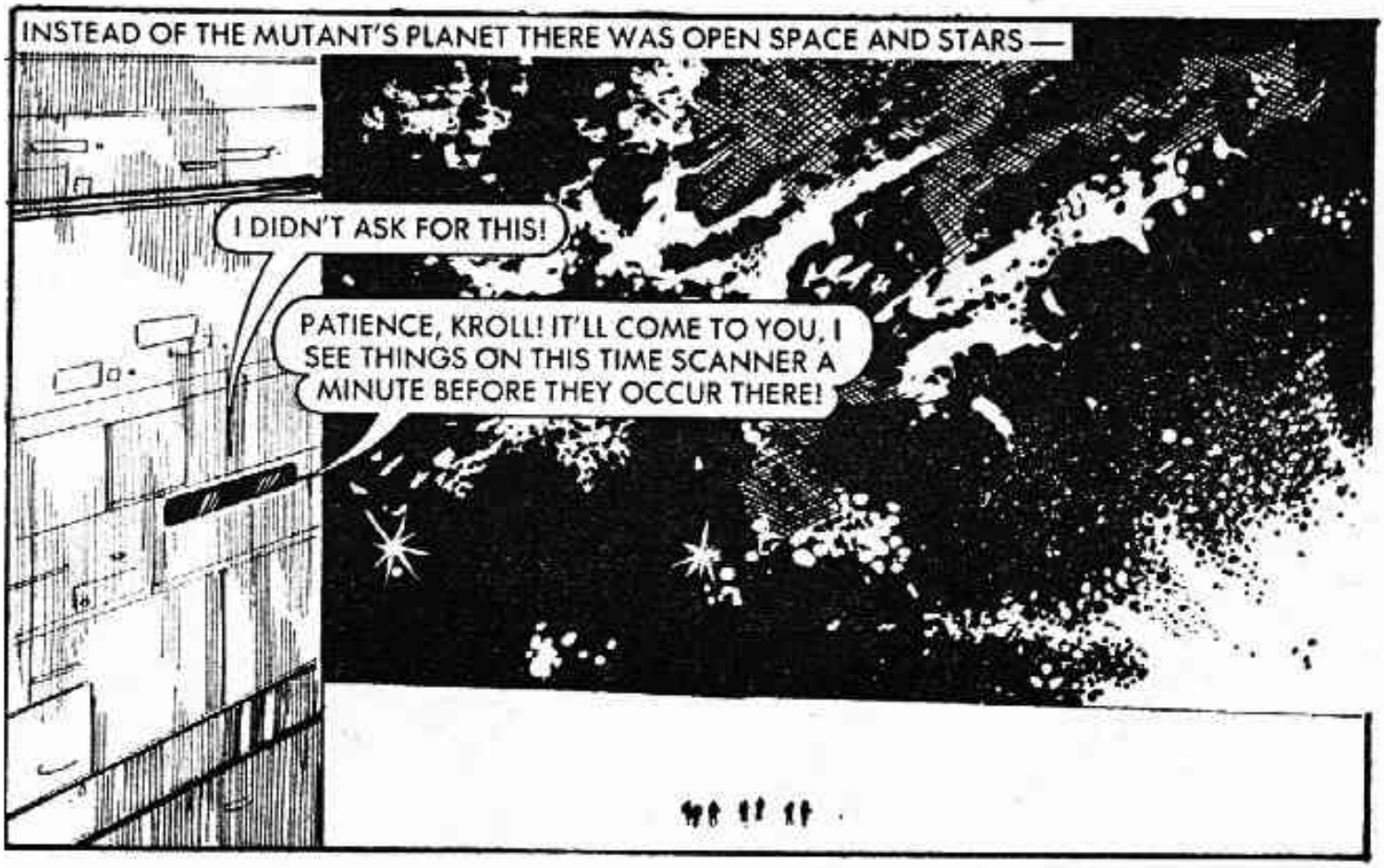
INSTEAD OF THE MUTANT'S PLANET THERE WAS OPEN SPACE AND STARS —
I DIDN'T ASK FOR THIS!
PATIENCE, KROLL! IT'LL COME TO YOU. I SEE THINGS ON THIS TIME SCANNER A MINUTE BEFORE THEY OCCUR THERE!

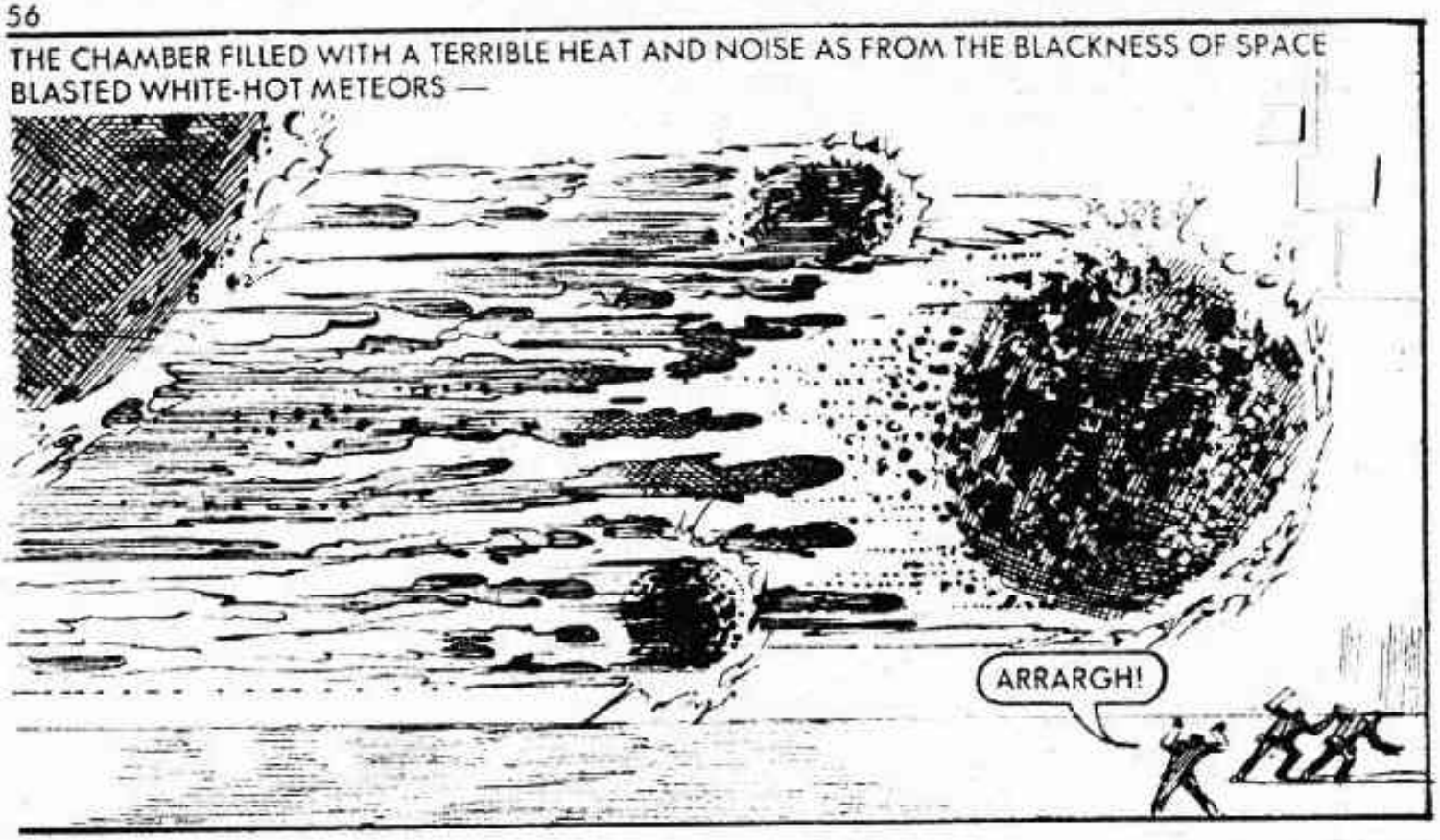
THE CHAMBER FILLED WITH A TERRIBLE HEAT AND NOISE AS FROM THE BLACKNESS OF SPACE BLASTED WHITE-HOT METEORS —
ARRARGH!

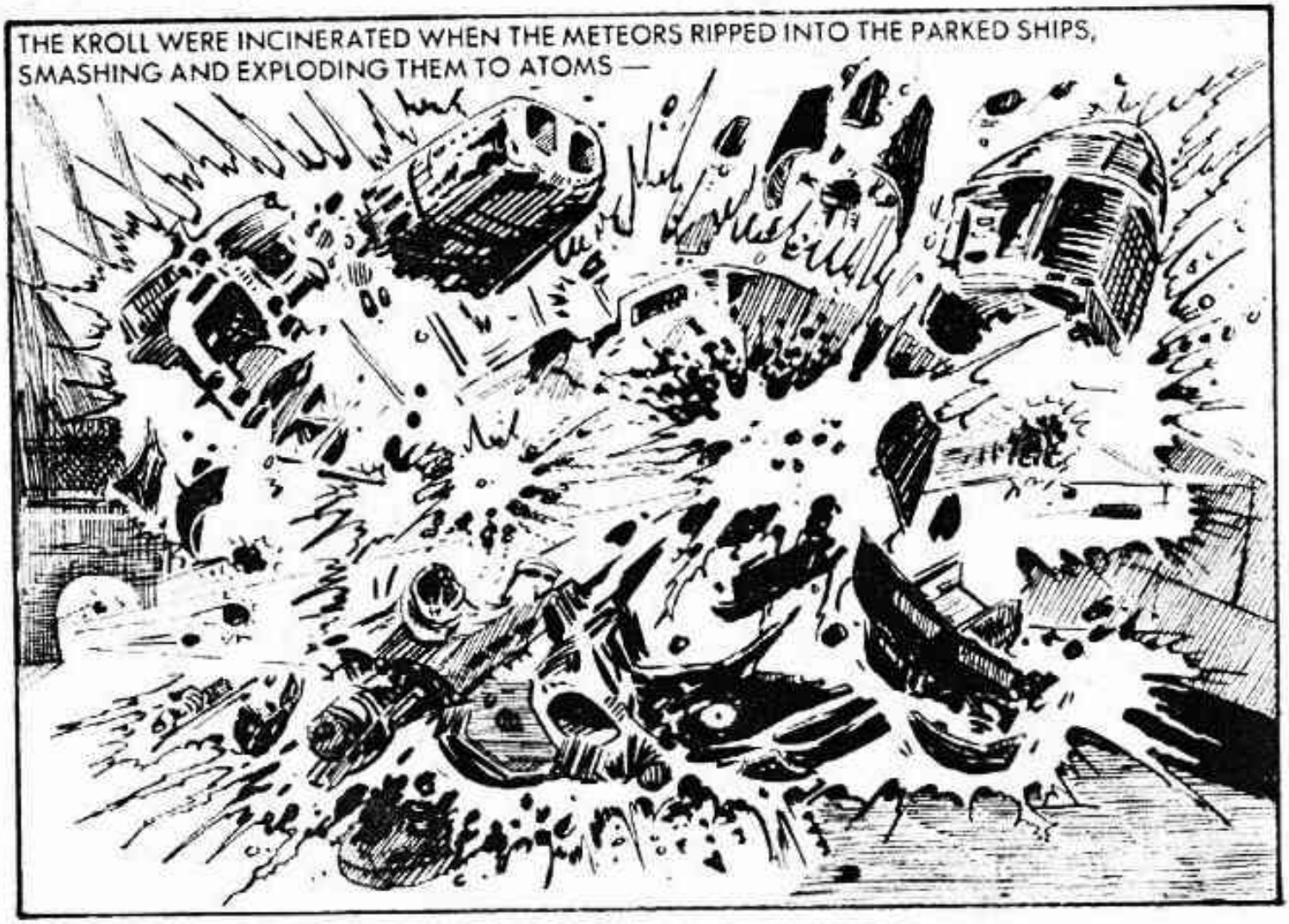
THE KROLL WERE INCINERATED WHEN THE METEORS RIPPED INTO THE PARKED SHIPS, SMASHING AND EXPLODING THEM TO ATOMS —

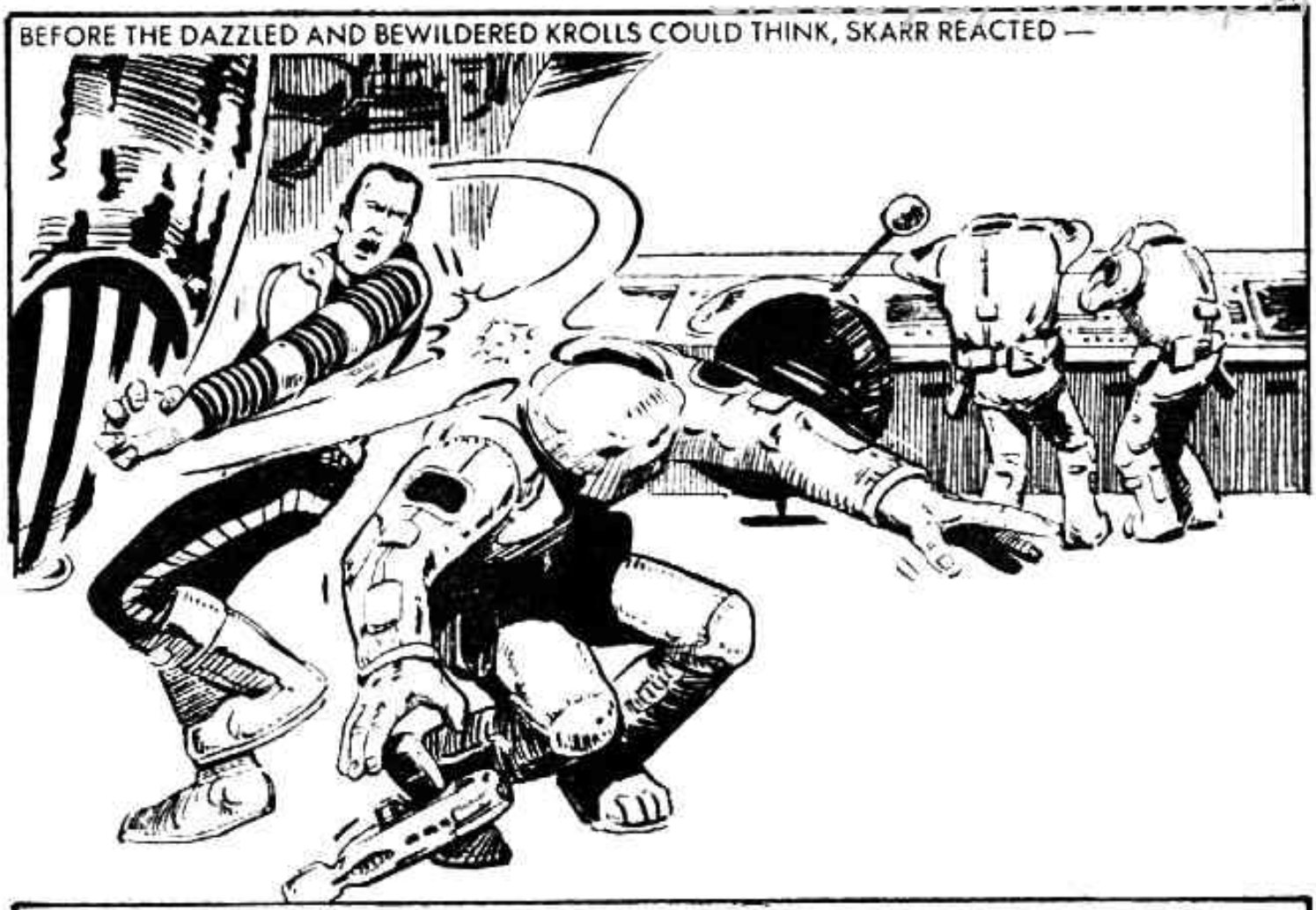
BEFORE THE DAZZLED AND BEWILDERED KROLLS COULD THINK, SKARR REACTED —

HE GRABBED A BLASTER —
GOT THEM!

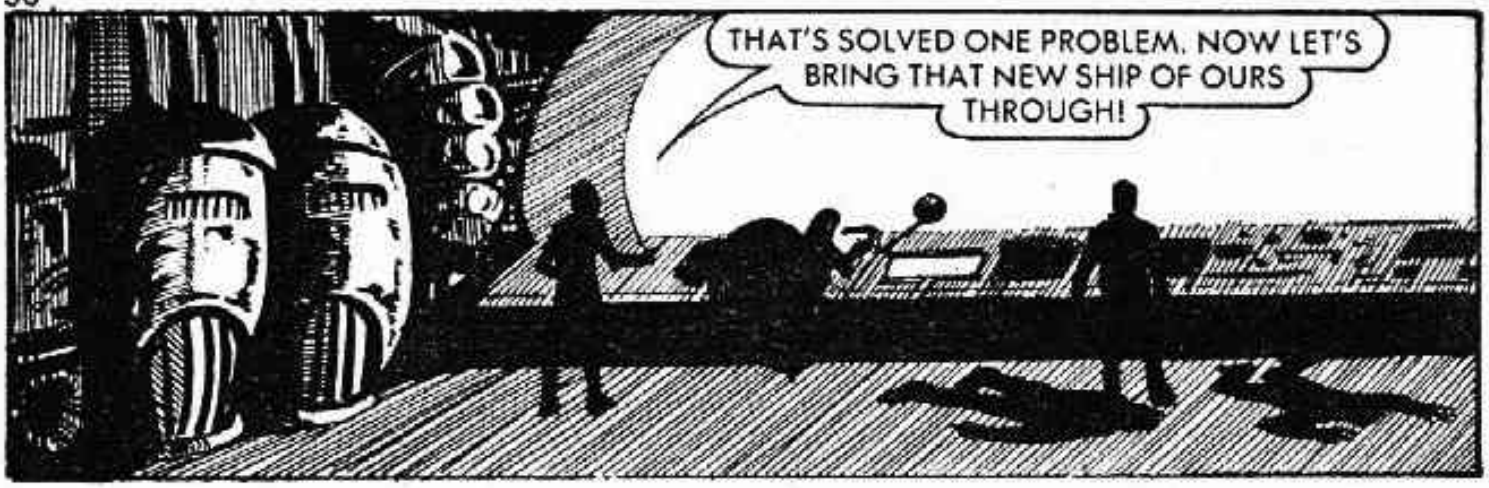
THAT'S SOLVED ONE PROBLEM. NOW LET'S BRING THAT NEW SHIP OF OURS THROUGH!

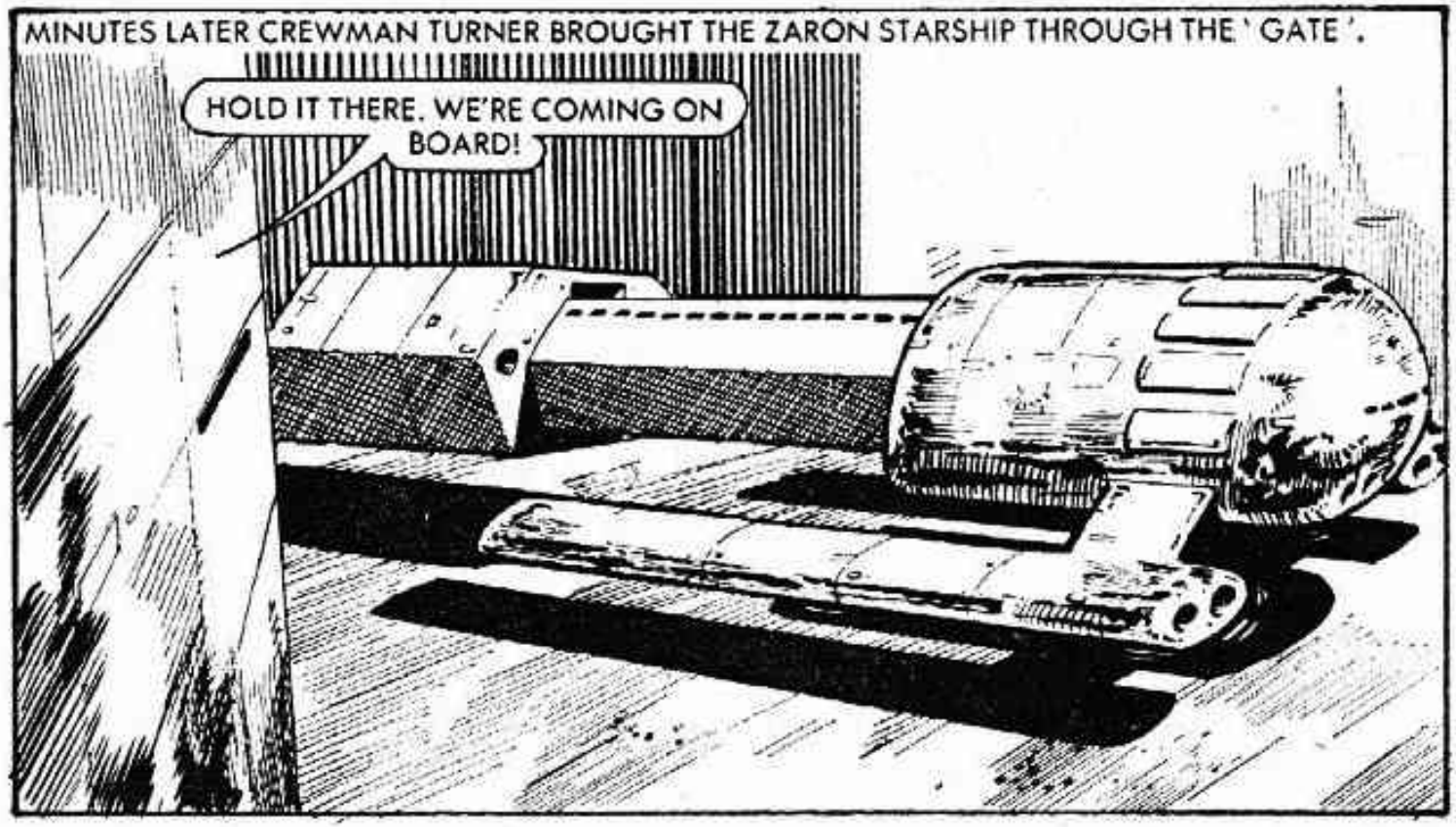
MINUTES LATER CREWMAN TURNER BROUGHT THE ZARON STARSHIP THROUGH THE 'GATE'.
HOLD IT THERE. WE'RE COMING ON BOARD!

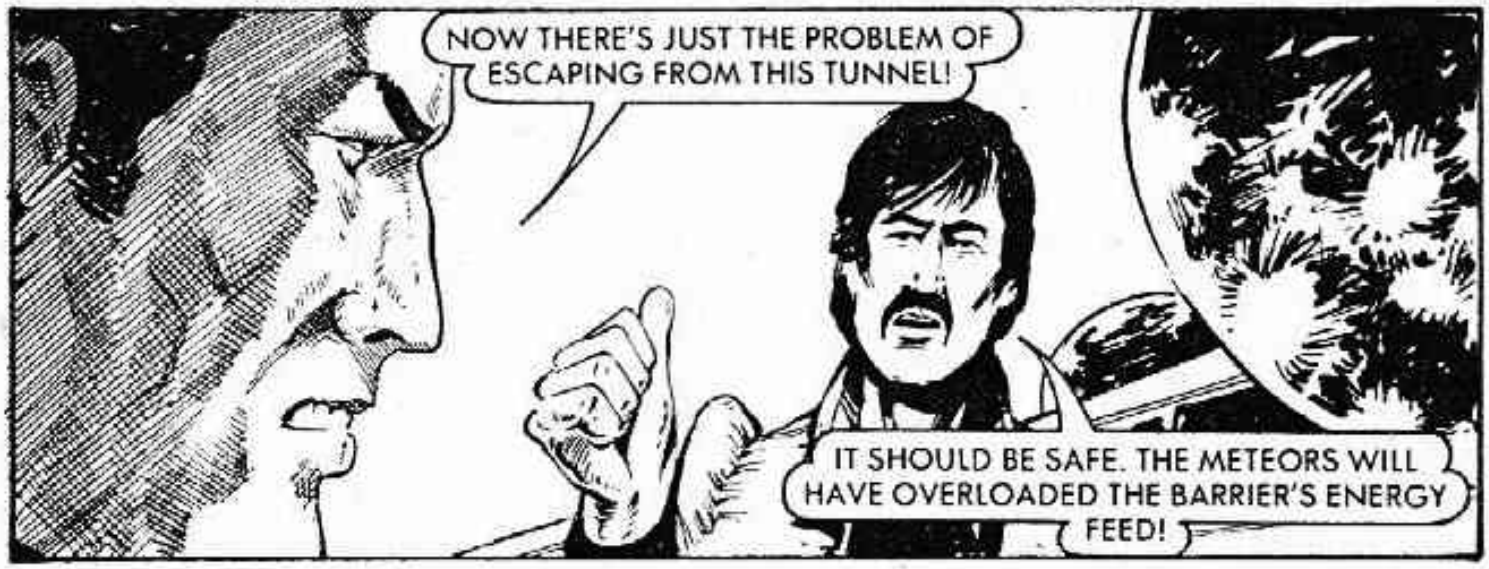
NOW THERE'S JUST THE PROBLEM OF ESCAPING FROM THIS TUNNEL!
IT SHOULD BE SAFE. THE METEORS WILL HAVE OVERLOADED THE BARRIER'S ENERGY FEED!

JARVEZ WAS RIGHT —
GET ME TRACE ON THE POD AND WE'LL PICK IT UP!
THE POD WILL HAVE TO WAIT, SIR. THERE'S A SQUADRON OF KROLL CRUISERS HEADING FOR US!

HAS THIS SHIP GOT ANY WEAPONRY?
THE ATTACK AND DEFENCE SYSTEM IS TOTALLY COMPUTER CONTROLLED — AND I DON'T KNOW WHAT IT DOES!

WE'LL HAVE TO TRY IT! SWITCH IT ON NOW!
WE'RE HEADING STRAIGHT FOR THE KROLLS! THEY'RE FIRING!

THE CONCENTRATED FIRE-POWER OF THE FIVE SHIPS POURED ACROSS THE STARSHIP'S HULL.

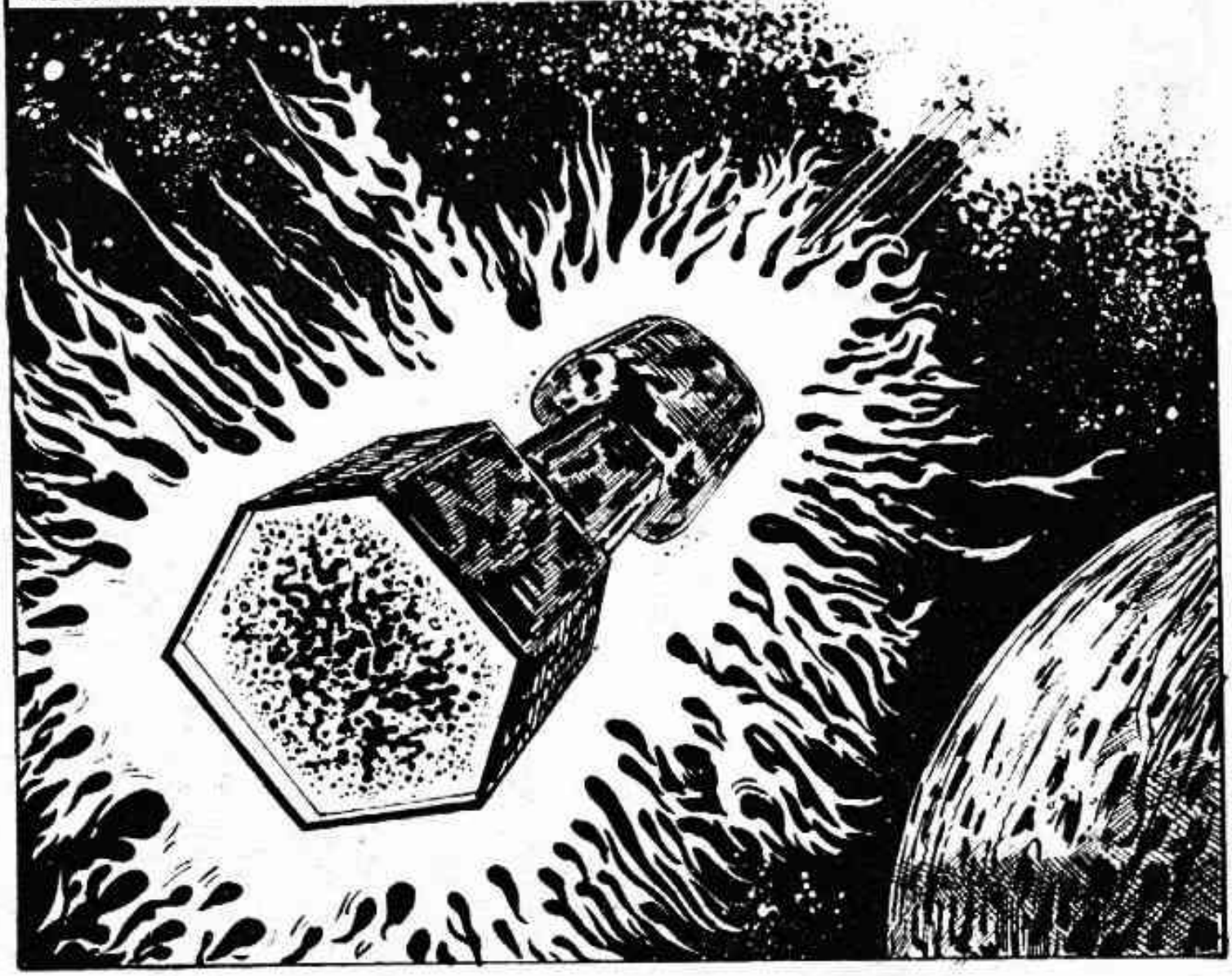

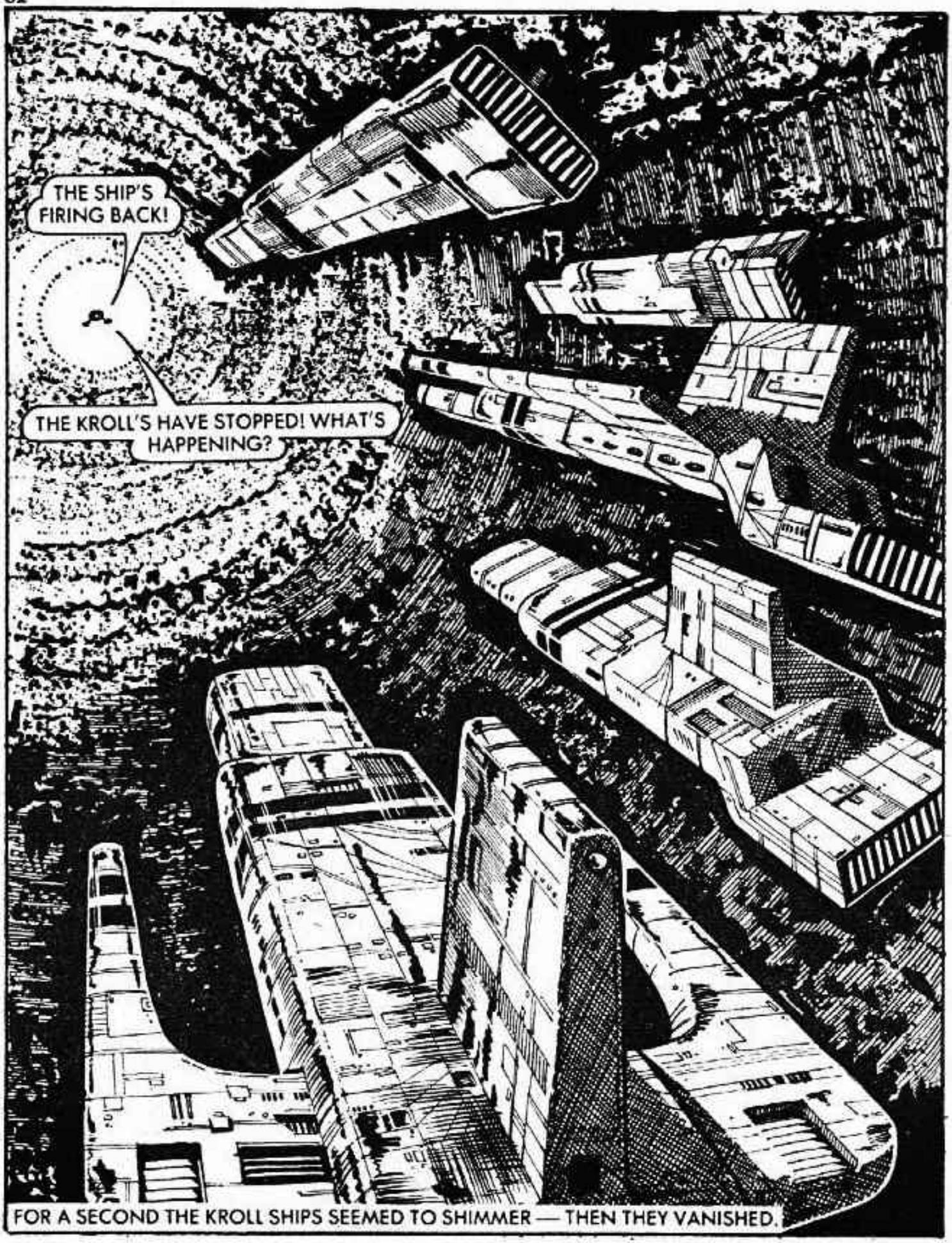
THE SHIP'S FIRING BACK!
THE KROLL'S HAVE STOPPED! WHAT'S HAPPENING?
FOR A SECOND THE KROLL SHIPS SEEMED TO SHIMMER — THEN THEY VANISHED.

THEY'VE GONE! THERE'S NO TRACE OF THEM!
THAT MUST BE A TIME DISPLACER. IT'S THE LAST WE'LL EVER SEE OF THEM — WE'VE SENT THEM INTO ANOTHER TIME!

THEY LOCATED THE PRISON POD STILL IN ORBIT.
WE'RE COMING IN TO TAKE YOU HOME.
ARE YOU SURE YOUR SHIP CAN DO IT?

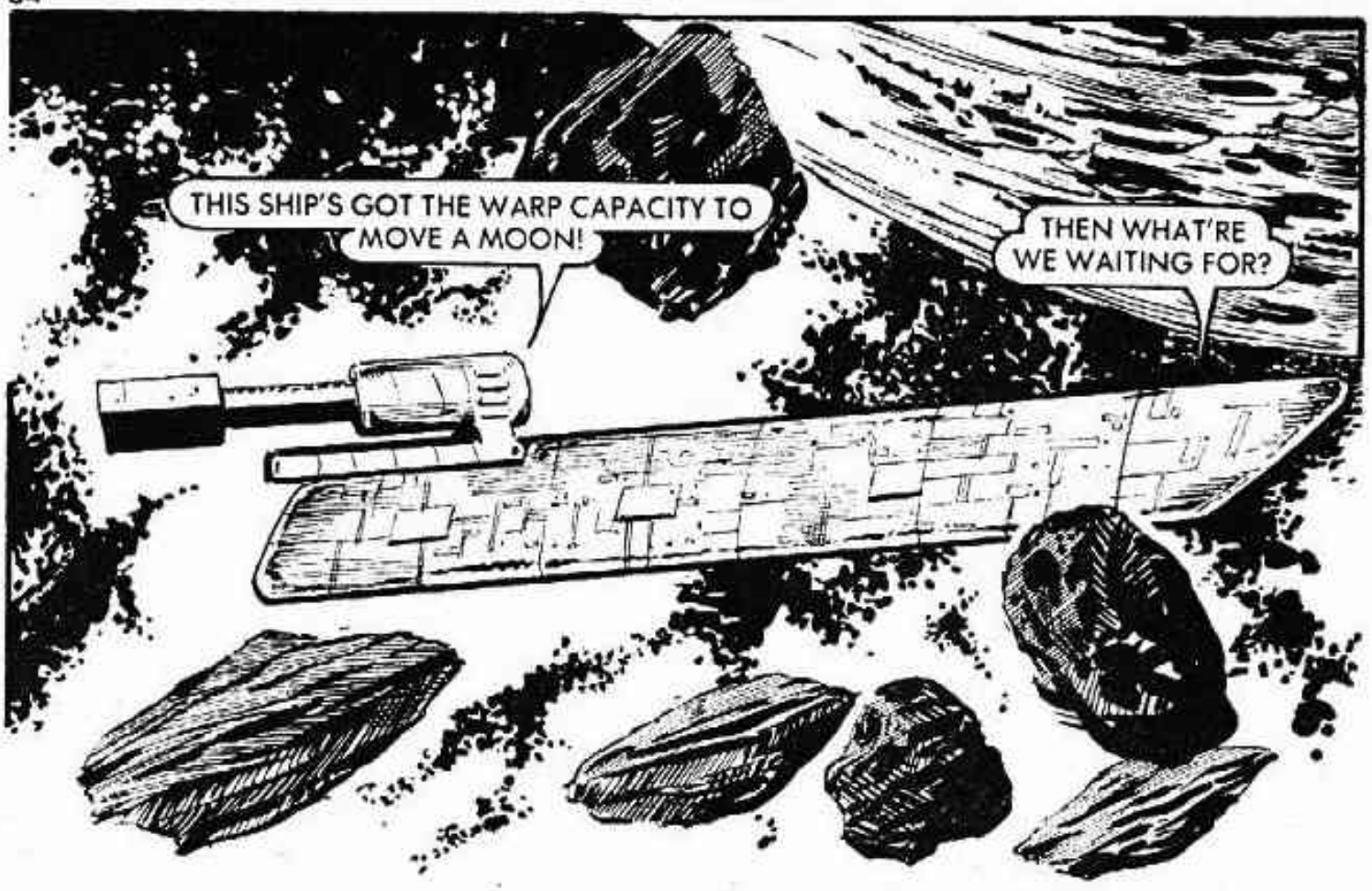
THIS SHIP'S GOT THE WARP CAPACITY TO MOVE A MOON!
THEN WHAT'RE WE WAITING FOR?

CURSE! MY BRAIN MUST BE ROTTING! WE'LL HAVE TO GO BACK TO THE PLANET. WE FORGOT TO DESTROY THE TIME-GATE!

WE DAREN'T LEAVE IT FOR THE KROLLS TO FIND!
NO, CAPTAIN! I'D GET OUT OF HERE AT TOP SPEED!

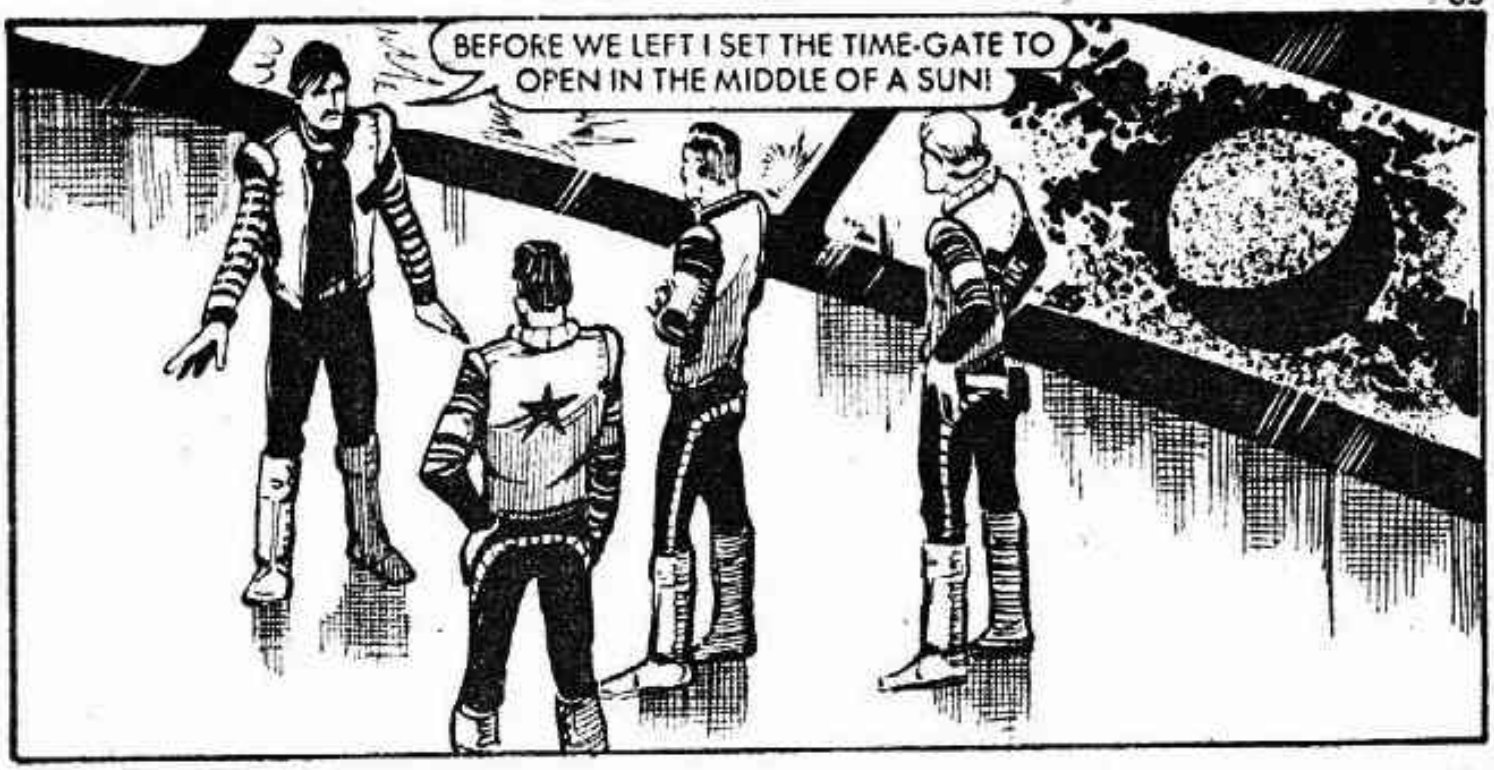
BEFORE WE LEFT I SET THE TIME-GATE TO OPEN IN THE MIDDLE OF A SUN!

THERE CAME A BRILLIANT FLASH OF LIGHT FROM THE PLANET AND THEN A THOUSAND MILE FLAME LICKED OUT INTO SPACE.
I RECKON THAT SHOULD DO IT! BLUR STARS FOR HOME!

Printed and Published in Great Britain by D.C. THOMSON & CO., LTD.,
185 Fleet Street, London, EC4A 2HS. © D.C. THOMSON & CO., LTD., 1983.

DON'T FORGET TO READ THIS MONTH'S
OTHER
STARBLAZER
SPACE ADVENTURE IN PICTURES No. 94
THE MEGALOI MENACE
ON SALE AT YOUR NEWSAGENT'S

STARBLAZER'S
GUIDE TO THE GALAXY
CARINA

CARINA, the keel, is part of the very extensive constellation Argo in the Southern Hemisphere. Canopus, the second brightest star is in this constellation and totally dominates it.

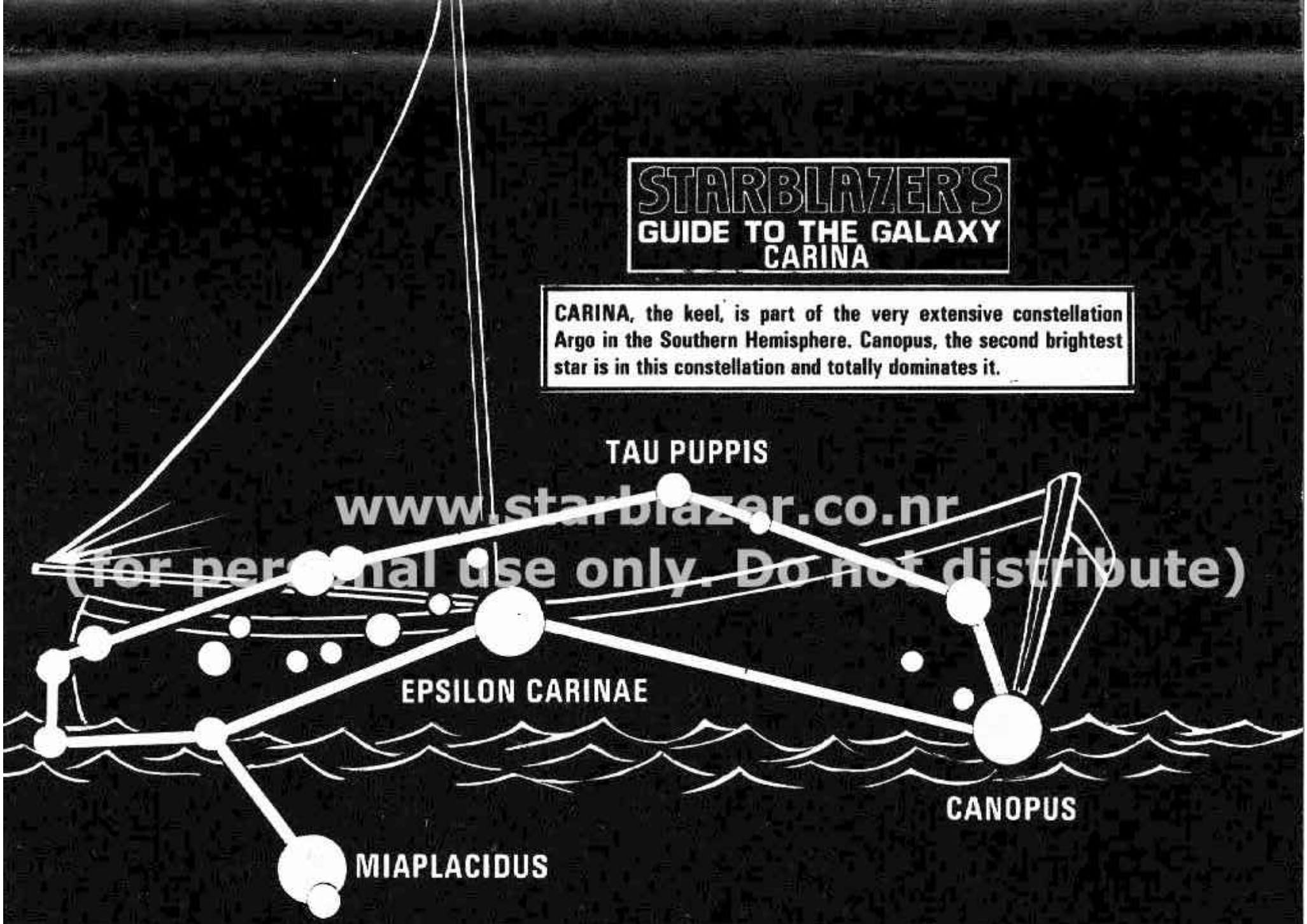

www.starblazer.co.nr
(for personal use only. Do not distribute)